WEATHER FORECAST

Victoria and Vicinity, and Vancouver and Vicinity—Light winds, partly cloudy, not much change in temperature.

Juan de Fuca to Estevan—Light to moderate, variable winds; partly cloudy and mild.

The Daily Colonist.

(ESTABLISHED 1858)

COLONIST TELEPHONES
Advertising ..... Empire 4114
Business Office ..... Empire 4114
Circulation ..... Garden 1812
Job Printing ..... Garden 5241
Editorial Rooms ..... Empire 4111
Social Editor ..... Empire 3311

NO. 163—SEVENTY-SIXTH YEAR | VICTORIA, BRITISH COLUMBIA, WEDNESDAY, JUNE 20, 1934 | SIXTEEN PAGES

LIBERALS SWEEP ONTARIO AND SASKATCHEWAN

Bill to Increase Note Issue Given Its First Reading

Addition of Seventy Millions Will Still Allow Gold Coverage in Excess of International Agreement, Premier Bennett Explains—Authorizes Purchase of Silver by Minister

OTTAWA, June 19 (CP).—A bill which authorizes the Government to increase the total note issue for which gold coverage of 25 per cent is required from the present statutory amount of $50,000,000 to $120,000,000, received first reading in the House of Commons today.

The bill also makes provision for taking care of the notes issued during the transitional period, from now until the new Bank of Canada begins to function.

EXPLAINS SET-UP

The Prime Minister explained the financial set-up of the country under the Dominion Notes Act. At present Canada has a coverage of gold against notes amounting to 40 6-10 per cent. Even when the increased issue was made the coverage would be 31 per cent, against 25 per cent required by the international agreement reached last year at the World Economic Conference.

On the valuation of gold at $35 an ounce, the Government's holdings, without taking into consideration the gold held by the chartered banks of Canada, would have a value of $117,746,895.

PURCHASE OF SILVER

The bill also authorizes the Minister of Finance to purchase 1,671,802 ounces of silver, as agreed upon last year. Next year the silver purchases will be made by the Bank of Canada.

The Prime Minister indicated the increased note issue would be utilized as a means of financing the public works programme.

Dominion notes outstanding at present amounted to $171,11,940.69. This was made up of the following totals: $26,000,000 issued in 1915; $38,444,000 issued as advances to the chartered banks on approved securities, and, under the Dominion Notes Act, $106,666,949.69.

LOST MONEY THREE YEARS

Hudson's Bay Company Was Again Making Profits in 1933

OTTAWA, June 19 (CP).—The oldest chain organization in the world, the Hudson's Bay Company, with a trading history running back to 1670, was under review today by the Parliamentary mass buying committee. It was interested primarily in the department stores operated by the company in Western Canada.

In the last nine years the company has lost money only three times, auditors told the committee, returning to profitable operations in 1933 after three years in the red. The department stores have been profitable every year but one since 1925. Profit was $935,996 in 1933.

INCREASED ASSETS

Reflecting expansion by the English-controlled company, its assets increased from $8,000,000 in 1900 to $52,350,000 in 1933. Between 1910 and 1930, dividends running as high as 50 per cent and never falling below 17.5 per cent, were paid. Since then no dividends have been paid shareholders.

In 1933 the Winnipeg store recorded a net loss of $160,900 on sales of $6,998,300. Other stores that ran into red ink were: Victoria, $38,420; Saskatoon, $43,653, and Yorkton, $681. Profits were as follows: Vancouver, $177,700; Calgary, $45,500; Edmonton, $7,800; Kamloops, $1,100; Nelson, $3,800, and Vernon, $1,120. These figures left the company still operating unprofitably until results of the Winnipeg coal business was added, which left a net profit for the year of $18,686 for the stores.

WAGES REDUCED

In a general campaign of retrenchment in recent years, wages

Continued on Page 6, Column 7

BATTLE RAGING ON THE CHACO

Heavy Fighting in Three Sectors—Conflicting Reports in Dispatches

BUENOS AIRES, June 19 (AP).—A heavy battle raged tonight in three sectors on the Chaco Boreal front, said dispatches tonight from Paraguay and Bolivia.

Communiques indicated that the battle threatens to assume proportions equal to the engagement in the Canada Strongest sector, late in May, when a Paraguayan offensive met with a decisive setback.

Today's reports showed the Paraguayans apparently driving hard into the Canada Strongest and the Canada Del Carman sectors, situated northeast of the strategically located Fort Ballivian, held by Bolivia.

The Paraguayans also were attacking the sector surrounding Ballivian itself from the east, said Paraguayan reports. The dispatches indicated that at least portions of all three Paraguayan attack divisions were participating in the thrusts.

The Bolivian War Ministry, in a dispatch from La Paz, said several Paraguayan detachments had been surrounded in the Bolivian sector by a skilful manoeuvre on the part of the Bolivian troops.

A solid wall of fire met the Paraguayans as they attempted to advance, said the announcement. Another official statement denied Paraguayan claims of success, and said no Bolivians had been taken prisoner.

PROTEST AGAINST EMPIRE TARIFFS

German and Italian Wool Importers Attack British Preference—Retaliation Proposed

ROME, June 19 (CP).—German and Italian delegates to an international wool conference here, today, attacked British Empire tariff preferences and threatened to curtail imports from such wool-producing countries as refused to accept German industrial exports while giving preference to those of other countries. Delegates of the European countries said they would take steps to secure restriction of wool imports from the Imperial Preference Nations, unless they could obtain a greater measure of reciprocal trade.

The meeting reached no decision on the matter.

SHOWERS ANSWER PRAYER FOR RAIN

LONDON, June 19 (AP).—Prayers for rain were offered by the Archbishop of York at the church assembly session in Westminster today, and it wasn't long afterward that a few light showers, the first in many a long day, fell in parts of the London area.

Word came from the North it had been raining steadily since 2 a.m. Manchester and sections of the South Coast and West of England as well, were deluged.

The situation, as far as surface moisture is concerned, was greatly alleviated in some sections.

SIGNS PEACE TREATY

LONDON, June 19 (CP-Havas).—The Imam of Yemen today signed a treaty of peace with King Ibn Saud of Saudi Arabia.

Kaye Don Hurt in Smash

KAYE Don, famous automobile and motorboat enthusiast, is shown being carried into the courtroom at Douglas, Isle of Man, for trial on a manslaughter charge. His mechanic, Francis Taylor, was killed, and Don himself was injured when their racing auto crashed during a trial spin.

Marine Building To Be Built Here Under Works Plan

Federal Government's Construction Programme Calls for Expenditure of $40,000,000 With $2,000,000 to Be Expended in British Columbia—Aid to Saanich and Nanaimo

UNDER the proposed Federal Government Public Works construction programme, involving expenditures around $40,000,000, announced by Prime Minister R. B. Bennett in the House of Commons, yesterday afternoon, Victoria and Saanich are to receive approximately $136,000, of which $100,000 will be expended on a marine building and $36,000 for improvements to the Dominion Astrophysical Observatory on Little Saanich Mountain.

The proposed site for the marine building is understood to be at the intersection of Broughton and Wharf Streets and when completed will be used by the Federal Department of Marine. The figure includes a public warehouse. The proposed expenditure at the observatory is to take care of necessary improvements on the ground and does not take into account additional equipment.

VANCOUVER'S AMOUNT

Vancouver is to get $1,254,000, the schedule shows and this amount includes $1,000,000 for a public building for which the site has already been acquired; $240,000 for an armory for the Seaforth Highlanders and $14,000 for improvements at Stanley Park.

Nanaimo is to get $165,000 for the construction of an assembly wharf. The appropriation for New Westminster is given in the schedule as $100,000 for a public building.

Other British Columbia amounts include; Pacific Highway, building for customs and immigration, $30,000; Lillooet-Bridge River telegraph line, $7,900; Huntingdon, immigration and customs building, $3,500; Quesnel-Barkerville telephone line reconstruction, $6,300; Dawson Creek, installation of telephone exchange, $3,700; telephone line from Fort St. John to Cecil Lake, $2,000; Fraser River improvements

Continued on Page 6, Column 2

Working to Counteract Moratorium

LONDON, June 19 (AP).—A governmental note will be dispatched to Berlin in a few days, warning Germany that a clearing house will be established here unless the Reichsbank meets some of its creditors' demands.

The note will make the most friendly reference to whatever proposals Germany cares to offer, looking toward an adjustment of the situation created by the German moratorium against further payments of debts abroad.

The proposed clearing house would automatically apply trade balances toward debt payments.

ADVISES AGAINST PAYMENT

HAVANA, June 19 (AP). — A Cuba committee investigating the legality of approximately $60,000,000 in American loans contracted during the Machado regime, has advised the Government against payment, it was learned tonight.

Swamp Lands Block Efforts at Rescuing Prisoners of Pirates

Airplanes May Be Sent From British Warship to Search for Kidnappers of Britons and Japanese and Looters of Vessel

CHEFOO, China, June 19 (AP).—The inaccessible swamp lands of the Yellow River delta, tonight blocked efforts to rescue six Britons and one Japanese, kidnapped by a gang of pirates from the British steamer Shuntien.

British authorities were considering sending airplanes from the aircraft carrier Eagle, at Weihaiwei, in search of the sea wolves, if Chinese authorities permit.

IMPOSSIBLE TO NAVIGATE

The U.S.S. Pope and the minelayer Bittern, co-operating with British destroyers in scouring China's pirate-infested waters, are not able to navigate the swamplands, accessible only to small boats.

The ill-starred vessel, stripped of her valuables, arrived in Chefoo this afternoon.

One officer of the craft was shot and gravely wounded in resisting the pirate desperadoes, who, after boarding the ship disguised as passengers, stormed the vessel, Sunday night, off the Yellow River, and held her passengers at pistol point for twenty-four hours.

Continued on Page 6, Column 7

COUNT OF BEER VOTE INCOMPLETE

Saskatchewan Plebiscite Has Favorable Majority but Outcome Is Quite Uncertain

REGINA, June 20 (CP).—Saskatchewan voters retired in the wee small hours this morning, without knowing whether or not they would shortly celebrate the Liberal victory by raising the foaming stein of beer in public parlors.

The plebiscite on beer by the glass appeared only a secondary consideration with ballot counters, for as rural telephone lines closed down after midnight the vote was believed only half counted. About 50,000 had sought repeal of the present system of Government control through permits, against 51,000 who held to the old order.

Observers were not too impressed with the 9,000 majority, however, since it was from the rural areas that opposition to the beer-by-the-glass scheme was expected.

Hurricane Makes Desolation Over Region in Mexico

VERA CRUZ, Mexico, June 20 (AP).—A storm of hurricane proportions swept the plantation region near Ojitan, Oaxaca, Mexico, according to reports reaching here early today. Many houses were reported tumbled to the ground with undetermined loss of life, and crops laid waste, leaving the region desolate.

ESCAPE FROM DEVIL'S ISLE

Six Men Survive Seven Days' Exposure on Open Sea in Tiny Boat

GEORGETOWN, British Guiana, June 19 (AP).—Weak and emaciated from the rigors of a long voyage under the tropical sun, six men stepped ashore here, today, from a tiny open boat, fugitives from the French penal colony of Devil's Island.

They were hungry and thirsty, almost exhausted, and their bodies were burned almost black from seven days' exposure on the open sea.

But the six—five Frenchmen and a Spaniard—planned to push on to the West Indian island of Trinidad, another sea voyage of 300 miles.

MUST REPAIR BOAT

First, they will have to repair their boat, which sprung a leak on the 500-mile voyage from French Guiana and kept them bailing twenty-four hours a day.

The fugitives were given medical attention, and police forgot the niceties of the law, temporarily, to give the men shelter and food for the coming journey, but they warned them not to stay here long, otherwise they would be deported as undesirables. That would mean going back to France and then back to Devil's Island. The fugitives assured the police they would not wear out their welcome.

HIDDEN CHARGE PROVES DEADLY

Miner Blinded by Explosion and Second Will Probably Lose Life

VERNON, June 19 (CP).—Carl Lauderbach, formerly a Nanaimo coal miner, and Herbert Hopkins were seriously injured today as the result of an accidental discharge of a hidden charge of dynamite at the Pre-Cambrian Mine, near Ewings Landing on Okanagan Lake, about thirty miles from this city.

Slender hope was held out at the Jubilee Hospital here for Lauderbach's recovery, while Hopkins, though reported in better condition, lost both eyes in the accident.

The men were trying to loosen a jammed drill when the charge, which may have lain unnoticed for many years, was set off, bombarding each of the men with rock. They were working in the open cut leading to the main shaft, an area where there had been no drilling for about twelve years.

Dr. S. G. Baldwin and Dr. F. E. Pettman motored to the scene of the accident and rendered first aid, following which the men were rushed to the hospital here. Both are married.

Plans to Try New York to Moscow Hop

WASHINGTON, June 19 (AP).—A non-stop flight from New York to Moscow is to be attempted by a group of sportsmen, within two weeks, provided the Soviet Government grants permission.

As outlined today by George Stewart, backer of the flight, the purpose is to try to blaze a route to Moscow via the Great Circle, from Floyd Bennett air field, without a stop.

Besides Stewart, those who will make the attempt are William Alexander, chief pilot; William Brooks and Jack Wiseman, co-pilots; Arthur Finch, radio man, and John Fitkola, mechanic.

MORE THAN HALF BUDGET FOR DEFENCE

PRAHA, Czechoslovakia, June 19 (AP).—The Government submitted to Parliament today a bill authorizing the appropriation, in case of need, more than $164,000,000 for national defence. The amount represents about half of the entire Czechoslovakian budget

Decisive Victories Are Scored in Both Provincial Contests

Premier Henry's Administration Is Condemned by Ontario Electors

C.C.F. CAPTURE BUT ONE SEAT

ONTARIO SUMMARY

Liberals	66
Conservatives	16
Liberal-Progressives	4
C.C.F.	1
Independent	1
Liberal-Labor	1
U.F.O.	1
Total	90

TORONTO, June 19 (CP).—Under the buoyant leadership of thirty-seven-year-old Mitchell F. Hepburn, the Liberals came back to power in Ontario tonight after twenty-nine years in opposition. They were returned on top, riding the crest of a popular wave which promised to give them as big a whip hand over the Legislature as any Conservative Government has enjoyed in the interim.

The downfall of the Conservatives, who have ruled the province since 1905, with the exception of four years when the United Farmers were in office, was indicated in early returns from the urban seats. Liberals took an early lead in numerous traditionally Conservative ridings and within less than three hours from the closing of the polls they had elected an independent majority over all.

FIRST ATTEMPT

Mr. Hepburn will succeed the sixty-four-year-old George S. Henry as Premier of Canada's largest province. Making his first entry into the Ontario Legislature by capturing the Conservative seat of Elgin, he takes over the leadership from the Conservative stalwart, who has sat in the House for twenty-one years.

The decisive vote of the electorate was a smashing climax to a campaign that grew in intensity, becoming violent on occasions, as the polling hour approached. A drenching twenty-four-hour rain the province over ended by polling time in clear skies that aided in bringing out what may prove to be a record total vote.

Eight of Mr. Henry's Cabinet

Continued on Page 3, Column 5

Lead Liberal Party To Fine Victories

MITCHELL HEPBURN
Premier-Designate of Ontario

JAMES G. GARDINER
Premier-Designate of Saskatchewan

Former Premier Gardiner Is Again Chosen to Lead Prairie Government

POOR SHOWING BY SOCIALISTS

SASKATCHEWAN SUMMARY

Liberals elected	43
Liberals leading	5
Farmer-Labor elected	3
Farmer-Labor leading	3
Deferred	1
Total	55

Athabaska deferred: Election on July 24.

REGINA, June 19 (CP).—Saskatchewan returned to the Liberal fold today. James G. Gardiner led his party to victory at the polls and will form the next Government in the Province's Eighth Legislature.

It was a complete landslide, following the trail of Ontario, and in the battle for the fifty-four seats at stake, the Liberals either had elected or were leading in fifty at 11 p.m., M.S.T. At this hour not one Conservative had been elected, and the Farmer-Labor party, affiliate of the Co-operative Commonwealth Federation, had elected only one candidate and had a lead in two of the rural ridings. The Conservatives led in one constituency.

TWO LEADERS DEFEATED

Two of the party leaders met defeat, Premier J. T. M. Anderson, who for five years had headed the Conservative Co-operative Government, and M. J. Coldwell, Regina schoolmaster, chief of the third party, the Farmer-Labor party, for the first time seeking office, sponsors of the "planned economy" programme of the C.C.F.

Every member of the Anderson Cabinet went down at the polls, including Hon. M. A. MacPherson, Attorney-General; Hon. J. F. Bryant, Minister of Public Works; Hon. H. McConnell, Minister of Municipal Affairs, and the Premier's running-mate in Saskatoon, Hon. W. C. Buckle, Minister of Agriculture.

HAS BIG MAJORITY

In Melville, Liberal Leader Gardiner took victory from a Conservative and F.L.P. candidate, piling up a majority of more than 2,000 votes. Members of his Cabinet who served with him until the defeat of the Liberals in 1929, the first reverse for the party in a quarter century of administration, came back with him in victory. They included the veteran member, George Spence, who was Minister of Highways in the Gar-

Continued on Page 2, Column 3

HONDURAS HAS FLOOD MENACE

Houses Sink in Soil Softened by Downpours Following Hurricane

TEGUCIGALPA, Honduras, June 19 (AP).—Reports tonight from the region devastated by the second hurricane to spread desolation in Honduras in two weeks stated heavy downpours of rain continued and that the flood menace is increasing in the Goascoran River Valley.

Near Gajuluira a house sank in soil softened by rain and seven members of one family were buried alive.

From the town of Agunqueterique came a report that damage to villages was heavy and that rain and wind wiped out many crops.

It is believed casualties were heavy, but a partial breakdown of communication lines made it impossible to estimate the proportions of the disaster. Municipal authorities reported that, owing to heavy rains, the nearby village of Piliguin was sinking into the earth. Many houses have sunk into ground fissures, which are damaging many others.

President of Defunct Bank Is Convicted

NEW YORK, June 19 (AP).—Joseph W. Harriman, white-haired, sixty-seven-year-old founder of the defunct Harriman National Bank and Trust Company, was convicted today in Federal Court of misapplication of $1,713,080 of the bank's funds, of lending $300,000 on improper security and of causing false entries to be made in the accounts of fourteen large depositors.

A maximum sentence of eighty years can be imposed, plus a maximum fine of $80,000, and each of the sixteen counts is punishable by a five-year prison sentence or a $5,000 fine, or both.

The banker will remain at liberty on $25,000 bond until June 27, when sentence will be pronounced.

Waterfront Workers To Recede Somewhat From First Demands

San Francisco Strikers Have Meeting With Mayor and Ask for Conference With Employers—Seattle Proposal Doomed for Rejection

SAN FRANCISCO, June 19 (AP).—Striking marine workers told Mayor Angelo Rossi, today, they "would recede somewhat" from their original demands to facilitate speedier settlement of the strike of 27,000 Pacific Coast workers as preparations were pushed for opening the Ports of Seattle, Tacoma and Portland to commerce.

Fifty members of the joint marine strike committee, headed by Harry Bridges, met with Mayor Rossi for three hours and then asked him to arrange a conference with employers on the following basic fundamentals:

PROPOSED FUNDAMENTALS

1. Absolute assurance and protection against discrimination of any character whatsoever or blacklisting because of union or strike activities.

2. Joint settlement for all unions involved.

At Seattle, while longshoremen announced a new proposed agreement under which employers would be given a voice in determining the policies of union-operated hiring halls, eleven ships waited in Elliott Bay for Mayor Charles Smith to complete opening of the port. Thirty more special police were added to the force, bringing its total to

Continued on Page 2, Column 2

AUTO ACCIDENT PROVES FATAL

Unidentified Chinese Suffers Serious Skull Fracture in Collision

An unidentified Chinese was fatally injured in an automobile accident at the intersection of Cedar Hill Road and Haultain Street about 11 o'clock last night.

The injured man was taken to the Jubilee Hospital in the police ambulance, where he received medical treatment from Dr. E. C. Hart. He suffered a fractured skull and internal injuries, which were reported to be serious. He passed away at 2 o'clock this morning.

Bernard C. Gillie, of R.R. 3, Saanich, was reported to be the driver of the automobile involved in the accident. The Chinese was riding a bicycle. Mr. Gillie, according to police, was driving east on Haultain Street and the Chinese riding north on Cedar Hill Road when the two collided at the intersection.

When police arrived they found the bicycle some thirty-five feet beyond the intersection. It could not be determined whether the Chinese had a light or not. A flashlight was found, but it was not fastened to the machine, and Mr. Gillie reported he had seen no light and that the cyclist was on top of his car before he actually saw him.

Ten Injured in Riot in France

LYONS, France, June 19 (AP).—Ten persons were injured tonight in a battle between Leftists and police, in which revolvers were fired and chairs were wielded by the Radicals.

The battle occurred in the Place Carnot, when a thousand policemen blocked the way of Leftists on their way to an auditorium where a Nationalist meeting was being held.

Syllabus for Victoria College Is Published

Dates for Registration and Supplemental Examinations Are Given—Courses Detailed and Personnel of Staff Printed

The 1934-35 Victoria College syllabus was issued at the school board office yesterday, so that all high school students, successful in their graduation examinations, will have an early opportunity of studying the courses that are afforded at this institution.

By printing the syllabus early, last-minute decisions as to the course to be chosen are avoided. The purpose of the Victoria College, the booklet explains, is to give students of Victoria and adjacent municipalities, and Vancouver Island generally, an opportunity of receiving instruction in the first two years in arts and science course (including commerce), and in the first year of applied science as prescribed by the University of British Columbia.

SAME AS U.B.C.

Students can attend classes on the same curriculum as obtains at the parent university. They are submitted to the same tests and examinations, and may proceed directly to their next year in the U.B.C., or in any other university which accepts the certificates of the U.B.C.

The college term, it is explained, is divided into two terms, one beginning on Monday, September 24, and the other beginning on Monday, January 7, 1935.

For the season 1934-35, the college offers instruction leading to the degrees of Bachelor of Arts and Science, Bachelor of Commerce, Bachelor of Applied Science, and also gives courses preparatory to medicine, nursing, home economics and law.

REGISTRATION DATE

The bursar's office will be opened at Victoria College to accept registrations on August 20. Matriculation supplemental examinations will begin on August 27, and supplemental examinations in arts will commence on September 12. Registration will close on September 19.

The 1934-35 staff will be as follows:

Percy H. Elliott, M.Sc. (McGill), principal, associate professor of science; E. Stanley Farr, B.A., LL.B. (Toronto), assistant to principal, assistant professor of economics and history; Jeffree A. Cunningham, B.A. (Queen's), registrar, assistant professor of biology and zoology; Miss Jeanette A. Cann, B.L. (Dal.), assistant professor of English and philosophy; Mme. E. Sanderson-Mongin (Diplomee Paris) assistant professor of French; Miss H. Ruth Humphrey, B.A. (Mount Allison), M.A. (Oxon), assistant professor of English; George P. Black, M.A. (Man.) assistant professor of classics; Edward J. Savannah, A.B., S.B. (Calif.) instructor in chemistry; Robert T. D. Wallace, B.A. (Brit. Col.) instructor in mathematics; Margaret Ross, M.A. (Brit. Col.) librarian and staff assistant; Edward B. Paul, M.A., LL.D. (Aberdeen), LL.D. (Brit. Col.), principal emeritus.

WORKERS TO RECEDE FROM FIRST STAND

Continued from Page 1

around 700 available for waterfront duty.

Tacoma citizens' emergency committee, which has announced that the port will be opened, was awaiting word of a similar move in Seattle before attempting to start waterfront work with non-union labor.

PATIENCE EXHAUSTED

Mayor Carson, of Portland, declaring conditions on the waterfront there "had exhausted his patience," announced plans for preservation of law and order when an attempt is made to open the port. Police and sheriffs' forces will combine, he said, fully mobilized with riot equipment. Large numbers of special police will also be commissioned, he said, adding that another phase of the programme calls for assistance from "higher authority" (National Guard or regular army). Meanwhile, E. J. Eliasen, a longshoreman, who was threatened by a large group of men who surrounded his home yesterday, said 350 men had signed up with him to organize a new union, members of which will return to work as soon as protection is afforded.

The Longview, Wash., Central Labor Council, promised "drastic reprisals" if attempts were made to open closed ports by force, and pledged support to striking marine workers.

DOOMED FOR REJECTION

SEATTLE, June 19 (CP).—The district strike committee of the International Longshoremen's Association submitted a new peace proposal here today, but it was apparently doomed for rejection by the waterfront employers.

Closed shop clauses in the plan brought the comment from Mayor Charles L. Smith that "there isn't a chance in the world that the employers will even consider the matter," and like expressions from other unofficial sources.

The proposal listed ten points, in which hiring halls would be operated by the International Longshoremen's Association, with employers given a vote in determining policies of the halls. Crews of all ships under the agreement would be hired under terms "satisfactory to their respective organizations affiliated with the American Federation of Labor, or recognized by the marine group as having jurisdiction over the work," and questions of wages and hours would be settled by arbitration.

OFFICERS SWORN IN

Meanwhile, 300 new emergency peace officers were sworn in to help carry out Mayor Smith's promise of police protection in an effort to reopen the port. One-third of the new officers were assigned to precinct stations to replace uniformed men who will become available for strike duty, and the remaining 200 were deputized by Sheriff Claude G. Bannick. An additional 300 can be commissioned at a moment's notice, Bannick said.

Tonight, E. A. Quigle, president of the waterfront employers, dismissed the strike committee's proposal, saying it contained "nothing new."

The Royal Scot, the British train exhibited in Chicago last Summer, was a feature of the British Industries Fair in Birmingham, England, this year.

CRIME EXPERTS HUNTING CLUES

Abandon Theory That Trunk Mystery Connected With Lawyer's Disappearance

LONDON, June 19 (AP).—Great Britain's crime detection forces gave their best efforts today to solving the mystery revealed by the finding in two railway stations of parts of a woman's body.

Sir Bernard Spilsbury, pathologist of the Home Office, who has played an important role in every major murder case of recent years, began a detailed examination of the torso found in a trunk at Brighton and the legs left in a suitcase at King's Cross Station.

At the same time Chief Inspector W. Donaldson, of Scotland Yard, was directing the search for other parts of the body.

The theory considered at first that the victim might have been Miss Agnes Tufverson, missing American woman, was definitely abandoned.

MYSTERIOUS SPOTS

VIENNA, June 19 (CP). — While chemists concentrated their efforts to determine whether spots on the trunk of the missing Agnes Tufverson were made by human blood, police tonight turned the present "wife" of Miss Tufverson's husband, Capt. Ivan Poderjay, over to the prosecuting attorney.

The court official will determine whether a charge will be filed against the woman, registered with police as Miss Susanne Ferrand, based on her possession of the trunk and other property of the American woman lawyer, who disappeared shortly after her marriage to Poderjay.

Poderjay remained in police custody pending the outcome of the blood tests.

SASKATCHEWAN GOES STRONGLY LIBERAL

Continued from Page 1

diner Government of 1925-29; Dr. J. M. Uhrich, who was Minister of Health; W. J. Patterson, Provincial Treasurer.

C. Stark, of Shaunavon, was the lone third party candidate elected. He piled up a majority of more than 200, defeating a Government and Liberal candidate.

RECORD POLL

Despite rain-soaked roads and threatening weather throughout the day, Saskatchewan's voters went to the polls in record number. The popular vote at midnight showed:

Liberals	146,151
Conservatives	90,128
Farmer-Labor Party	74,816
Others	3,773

The total at this hour was 314,728 for the fifty-one constituencies in which elections were held, including the two-member seats of Regina City, Saskatoon and Moose Jaw. In the 1929 election, with voting in fifty-eight constituencies, the popular vote was 314,144.

A deferred election will be held this year in Athabaska, a Far Northern riding. Polling day is July 24.

Following is the Canadian Press list of members elected by parties in the Saskatchewan general elections:

LIBERALS ELECTED

Regina — P. M. Anderson, K.C., and W. F. Kerr (two seats); two Liberal gains from Conservatives.

Yorkton — V. R. Smith; Liberal gain from Government Independent.

Moose Jaw—W. G. Ross and J. H. Laird (two seats); two Liberal gains from Conservatives.

Lumsden — H. P. Mang; Liberal gain from Conservative.

Saskatoon — J. W. Estey and G. W. Norman (two seats); two Liberal gains from Conservatives.

Prince Albert—T. C. Davis; unchanged.

Francis — C. M. Dunn; Liberal gain from Progressive (due to constituency change).

Bromhead — N. L. McLeod (new constituency).

Melville—Hon. J. G. Gardiner; unchanged.

Pelly—R. J. M. Parker; unchanged.

Milestone — W. Pedersen; Liberal gain from Independent.

Thunder Creek—R. S. Donaldson; Liberal gain from Conservative.

Moosomin—A. T. Proctor; Liberal gain from Conservative.

Cannington — W. J. Patterson; Liberal gain from Independent.

Gravelbourg — B. F. McGregor; unchanged.

Humbolt — James Hogan; unchanged.

Kinistino—J. R. P. Taylor; unchanged.

Kelvington — C. S. Dragan (new seat).

Maple Creek—J. J. Mildenberg; unchanged.

Meadow Lake — Donald McDonald (new seat).

Kerrobert—D. Laing; gain from Conservative.

Pheasant Hills—A. Lopston; unchanged.

Qu'Appelle-Wolseley—F. M. Dundas (new seat).

Rosthern—Dr. J. M. Uhrich; unchanged).

Souris-Estevan—J. P. Tripp (new seat).

Swift Current — J. C. Taggart; Liberal gain from Conservative.

Turtleford — C. A. Ayre; unchanged.

Watrous — B. G. Clement (new seat).

Weyburn—H. E. Eaglesham; Liberal gain from Conservative.

Wilkie—J. Jardine; Liberal gain from Conservative.

Willow Bunch — C. W. Johnson; unchanged.

Tisdale—A. J. Torrance; Liberal gain from Conservative.

Arm River—G. H. Danielson; Liberal gain from Conservative.

Battleford—J. A. Gregory; Liberal gain from Conservative.

Bengough—J. B. Smith; Liberal gain from Conservative.

Hanley — Charles Agar; Liberal gain from Progressives.

Moose Jaw County—T. Waddell; Liberal gain from Independent-Conservative.

Morse—N. J. McDonald (new seat).

Notukeu — George Spence; unchanged.

Rosetown — N. McVicar; Liberal gain from Conservative.

Touchwood — J. M. Parker; unchanged.

FARMER-LABOR (C.C.F.)

Shaunavon—C. Stork (new seat).

Cutknife — A. J. Macauley; Farmer-Labor gain from Independent-Conservative.

Gull Lake—H. H. Kemper (new seat).

MANY ESCAPE PAYING TAXES

Rates for Services and Other Levies Overlooking in Spanish Centre

BARCELONA (BUP).—A city of "forgotten people," where the 8,000 inhabitants pay no rent, no rates, nor taxes, and get free electric light and water supplies, has grown up a few miles from Barcelona.

There is no mayor, no local authority, no police and no fire brigade.

Anyone who attempts to pay rent or rates and taxes would have a rough time, for a "Big Stick Committee" has been formed which bludgeons tenants who wish to pay their way. It also bludgeons any rent, rate, tax, water or electric light collectors who venture into the suburb.

ATTEMPTS ABANDONED

The city was built to house workers of Barcelona living in overcrowded conditions. But the city fathers forgot the transport problem. The cost of transport added too much to the rent and the housing estates remained empty for the most part. Those who had removed complained about the rent, and finally started a "no rent" campaign. The few tenants who would not join in were beaten by the "Big Stick Committee" and finally all attempts to collect rent were abandoned.

The caretakers who tried to evict a few families were also bludgeoned, their uniforms making them an easy mark. Now the caretakers live on the estate without uniforms, neither collecting rents nor paying them, but also no longer having their wages.

NO SOLUTION YET

When the electricity and water companies tried to enforce payment by cutting off supplies, the "Big Stick Committee" retorted by demolishing a few houses. So the Governor of Barcelona ordered the companies to continue supplies until he discovered a solution. This was three years ago, and the solution has not been found yet,

Hazing Penalty Will Be Severe

Immediate expulsion from public school, high school and college is the penalty imposed upon any student caught perpetrating hazing pranks, or causing injury to persons, or damage to property, it was revealed yesterday in the Victoria College syllabus.

Thsee steps have been taken by the city school board, owing to the decision of the court in connection with the damage suit lodged against the University of Alberta by parents o fa student who suffered damaging effects from college hazing.

SHAG

Given Award in Snapshot Contest

This Picture of Cat and Dog Admiration Was Accorded an Honorable Mention by the Judges of the Amateur Snapshot Competition Conducted by The Daily Colonist During May. It Was Taken by Miss Edith A. Nelson, Deep Cove.

RECOVERY WILL BE QUITE SLOW

Firemen Will Be Away Several Weeks—Department Is Commended

It will be six or seven weeks before the three firemen injured at the Moore - Whittington Lumber Company's mill will be able to get around again, it was reported at fire department headquarters yesterday.

Thomas McVie, although released from the hospital, still has his leg in a splint and is confined to bed. Jack Easton, who was the most seriously injured, is still confined to the Jubilee Hospital with a wrenched back, while Douglas Adams is recovering slightly from an injured spine.

Harry Dyer is doing odd jobs around the fire hall while nursing a broken thumb, while the other firemen are beginning to feel more fit as the reaction, after the long fight against such heavy odds, wears off.

There has been much favorable comment in civic circles and from the general public for the manner in which the blaze was fought, and Chief Alexander Munro came in for his meed of praise for the indefatigable manner in which he threw his lot in with the rest of the firefighters and at the same time directed the battle, which was quite formidable.

Waterloo Bridge To Be Demolished

LONDON, June 19 (CP).—Marked for removal for some time, the old Waterloo Bridge across the Thames, will be closed to traffic, on June 22, and demolition of the structure will begin immediately, chairman of the highways committee of the London County Council, stated today.

CAR DRIVERS STONED BY MINE STRIKERS

BUTTE, Mont., June 19 (AP).—A minor disturbance at the Belmont Copper Mine occurred here, today, when between 150 and 200 strikers and pickets, the sheriff's office reported, threw rocks at the drivers of a car and a truck coming away from the property.

A mine watchman was struck by a rock as he attempted to close the entrance gates. He was not injured. No arrests were made.

PLEDGED CIRCUS AGAINST CHURCH

KANSAS CITY (CP). — Most evangelists stress the sawdust trail. The sawdust ring is "Doc" Waddell's church.

Waddell, "The Circus Chaplain," once asked a preacher for permission to preach from his pulpit. The preacher was reluctant. Waddell said to him:

"I'll take my congregation of circus people and put them up against your congregation and mine will skin them a mile for everyday goodness and human sympathy and love for each other. I don't have a pulpit to preach from. My pulpit often is the tongue of a circus wagon or a truck in the dressing tent or the curbing of the circus ring, and the roof of the temple in which I preach is canvas, but, mister, I've got the finest congregation on earth. I wouldn't trade it for yours."

Waddell is seventy years old, the grandson of a man who was a showboat actor in the Civil War days, the son of a woman who was a circus rider. On his work, he says:

"Why not a circus chaplain? The army has a chaplain, the navy has a chaplain, the United States Senate and every State Legislature has a chaplain. I resigned a good paying business to accept because it was a work that I knew I would love and there was a chance in it for me to do a world of good."

WORK IN PARKS IS AUTHORIZED

Mount Tolmie Roads May Be Repaired—To Improve Gorge Facilities

Extensive improvements to Mount Tolmie Park are being considered by the Victoria-Saanich Beaches and Parks Committee, it was learned yesterday, following a meeting of the board.

The engineer has been instructed to make an investigation of what the cost of repairing the roads in the park would be. On this report will hinge the decision as to whether the improvements will be carried out.

It also was decided by the committee to remodel the runway to the float at the Gorge bathing house, so that it will be safer for the public.

Arrangements were completed for the dumping of 200 cubic yards of sand at the foot of the slope leading to the bath-house. This will provide a suitable beach for the children.

LUMBER SALES DEVELOP WELL

Waterborne Exports for Five Months Considerably Increased This Year

British Columbia lumber exports by water for the first five months this year surpassed by more than one-third exports for six months last year, it was revealed yesterday in Provincial circles. Between January and May, inclusive, 353,321,000 board feet were shipped, compared with 249,391,000 board feet exported between January and June, inclusive, last year.

May shipments were for the following destinations, and quantities: United Kingdom, 30,266,000; Australia, 10,816,000; China, 7,776,000; Japan, 2,259,000; West Indies, 1,751,000; Africa, 1,409,000. Smaller lots, including 6,798,000 board feet went to maritime destinations on this continent. The total was 61,482,000 board feet; a 12 per cent gain from May of last year, but a slight recession from April, 1934.

The figures, based on those compiled by the Pacific Lumber Inspection Board, do not include domestic sales in Canada, or rail-haul movements.

AMBASSADOR LAYS JAPANESE FEARS

LONDON, June 19 (AP).—A talk between Norman H. Davis of the United States and Tsuneo Matsudaira, Japanese Ambassador, today quieted Japan's fears — suddenly manifest in recent days—of possible Anglo-American naval plans aimed at Japan.

The American assured the Japanese diplomat that the United States had its naval experts here entirely at the invitation of the British Government, and that there were no joint plans of any sort. He said America was playing an independent role in the naval situation and was friendly to all nations.

B.M. Clarke
711 Yates St.
Lace Brassieres
The Correct Fit for the New Styles
59c

De Luxe Service for Emergency Calls
Buy your gasoline, oil and supplies at
PLIMLEY'S
1010 Yates St. (cor. Vancouver). Phone G 7161.
"OPEN ALL NIGHT"

Branch Bank in Montreal Robbed

MONTREAL, June 19 (CP). — A branch of the Provincial Bank of Canada, at the corner of Bernard and Waverly Streets, was held up by two armed bandits shortly before noon today. The gunmen escaped with between $2,000 and $3,000 in cash.

J. P. Reny, branch manager, and bank employees were forced to stand with their faces to the wall while one of the bandits entered the teller's cage and scooped up all cash available and escaped in an automobile.

Kerosene Kindling May Prove Fatal

SASKATOON, Sask., June 19 (CP).—Terribly burned as a result of an attempt to light her kitchen fire with kerosene, Mrs. A. Harlstead, of Swanson, Sask., a bride of two months, is in the city hospital here. Her condition is critical. The home was burned to the ground.

Soothes Eyes After Motoring
Motoring fills the eyes with dust—makes them feel hot, tired and heavy. An application of soothing Murine after driving not only refreshes your eyes but washes away all irritating particles, thus preventing a bloodshot condition. 150 applications of this harmless Canadian lotion cost only 60c.
MURINE FOR YOUR EYES
MADE IN CANADA

Would you wash clothes in the old way? No! Then why ask your wife to do it?
Phone G 7511
Beatty Washer Store
1609 DOUGLAS STREET

LIP-READING
For DEAFENED ADULTS
Private Lessons by Appointment
Trial Lessons Free
B. S. H. TYE
Normal Graduate Muller-Walle Method
Phone E 9678 2631 Douglas St.

SAN FRANCISCO
HOTEL STEWART
DOWN TOWN
On Geary St. near Powell—Close to Principal Stores and Theatres
MODERATE RATES
Without Bath Beginning $1.50 | With Bath Beginning $2
EXCELLENT MEALS
Breakfast .25, .35, .50—Luncheon .50 (Sun. .65)—Dinner .75 (Sun. .85)
Send for Folder—gives complete Tariff, describes points of interest.

Biggest Washer Value
EVER OFFERED
$1.75 PER WEEK
Regular $169.00 for $119.50
JAMESON'S
ELECTRICAL, LTD.
Corner Douglas and View Streets

Connaught Insulin
Kept at the proper temperature during the warm weather so that its potency may be maintained. 100 Units, 75c; 200 Units, 90c; 400 Units, $1.60. Other Diabetic Necessities—Diabetic Flour and Bran, Insulin Syringes and Needles, Bennedicts Soln., Saccharin Tablets, Etc.
OWL DRUG CO., LTD.
Phone G 2112 Campbell Bldg. W. H. Bland, Mgr.

POPULAR CASH • 1317 DOUGLAS ST. E 2431
PEOPLES' CASH • 727 YATES ST. G 5931
SELF SERVICE • DOUGLAS ST.
BATCHELOR'S CASH and CARRY
Wednesday Morning Snaps
NABOB TEA, per lb. 45c | NABOB COFFEE, per lb. 36c
HELMET CORNED BEEF, 2 tins 19¢
AYLMER SOUPS, all kinds, 3 tins 24¢
CANDIED CHERRIES, per lb. 31¢
SUNFLOWER SALMON, tall tins, 2 for 19¢
KEN-L RATION DOG FOOD, large tins, 10¢
HEINZ SALAD DRESSING, large 16-oz. jars 33¢

It's Here! *Come and drive it!*
THE MOST BEAUTIFUL OF THE AIR-MINDED CARS

Until you have seen and driven the new Aero-dynamic Hupmobile, you won't realize what *true* air-line design can mean in today's automobile.

Hupmobile's sweeping air-line contours, like those of the newest airplanes, add startling beauty to this new car. And Hupmobile's modern beauty foretells the car's performance.

There is an Aero-dynamic Hupmobile for any purse.

Come in *today* and let us show you these new Hupmobiles. Drive them yourself and drive into a new world of motoring!

Aero-dynamic Hupmobile, 4-door, 6-passenger Sedan—121" and 127" wheelbases. Also a new line of low-priced Hupmobiles—4-door Sedan and Coupe with rumble seat—117" wheelbase.

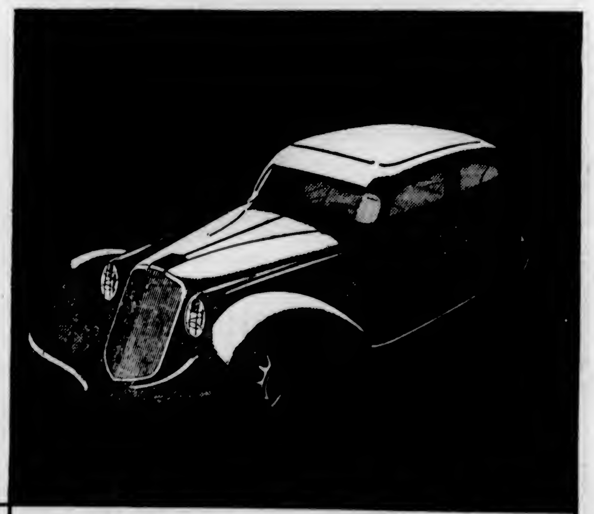

CARS AVAILABLE FOR IMMEDIATE DELIVERY
AERO-DYNAMIC Hupmobile
MASTERS MOTOR CO., LTD.
809 YATES STREET NEXT TO CAPITOL THEATRE

PIGGLY WIGGLY
Canadian Products FIRST

● Rely Upon Your Piggly Wiggly Store for

EVERY-DAY SAVINGS

THESE SPECIALS GOOD

WED. and THURS., June 20 and 21

Mid-Week Specials in Our Modern Market at 739 Fort Street

Local Broilers, each	45c
Choice Plump Turkeys, lb.	25c
Local Milk-Fed Fowl, lb.	22c
Pot Roasts, lb.	10c
Rolled Prime Ribs, lb.	20c
Cross-Rib Roasts, lb.	12½c
Lean Stew Beef, lb.	12½c
Veal Steak, lb.	20c
Breast Veal, lb.	12c
Lamb Chops, lb.	20c
Headcheese, lb.	15c
Luncheon Loaf, lb.	28c
Jellied Veal Tongue, lb.	25c
Roast Turkeys, each, $2.25 to	$2.50
Cooked Ham, lb.	38c

10 to 11 A.M. Only
½ lb. Bacon FREE With 75c Meat Purchase

HONEY GRAHAMS	I.B.C. FRESH Crisp—1-lb. pkg.	15c
SNOWFLAKE SODAS	CHRISTIE'S 15-oz. pkg.	15c
ROWNTREE'S COCOA	ELECT ½-lb. tin	19c
JUNKET	Powder or Tablets Per pkg.	10c
JELL-O	All Flavors Per pkg.	5c
TENDER LEAF TEA	CHASE & SANBORN'S 7-oz. pkg.	23c
TENDER LEAF TEA	CHASE & SANBORN'S 15-oz. pkg.	39c
HEINTZ	VINEGAR—White, Malt or Cider—16½-oz. bottle 13c; 32-oz. bottle	23c
	KETCHUP Small bottle 12c; Large bottle	18c
POTATO FLAKES	NALLEY'S—Fresh, Crisp—pkg. 9c; 3 pkgs.	25c
PEANUT BUTTER	SQUIRREL BRAND Size 2—tin	23c
LIME JUICE	MONTSERRAT 20-oz. bottle	39c
BLOATER PASTE	MACDONOCHIE'S Per tin	7½c
CORNED BEEF	LIBBY'S FINEST, tin	9½c
LUNCH TONGUE	SWEET CLOVER ½'s—tin	23c
SARDINES	BANQUET Tin 4c; 4 tins	15c

PEAS ROYAL CITY — Sieve 4 2's—tin 10c; 3 tins 19c; Sieve 5 2's—tin 9c; 2 tins 17c

SALMON CLOVERLEAF Fancy Pink—tin 9c

MAXWELL HOUSE COFFEE	Per lb.	39c
MOLASSES	DOMOLCO 2's—tin 23c; 3's, per tin	33c
MOLASSES	SWEET ADELINE 1½'s—tin	7c
MAPLE SYRUP	CAMP BRAND Pure—16-oz. bottle	19c
PINEAPPLE	BIRKS—Sliced (10 slices) 2 tins	27c
	BIRKS—Cubed (Giant Flat)—tin	15c

ENO'S FRUIT SALT — Large Size bottle 69c

BAKEASY SHORTENING In carton—lb. 9c

WAXED PAPER	SNOWFLAKE—100 ft. in handy carton	19c
PAPER NAPKINS	MILADY—Embossed 50 in Cello Wrap	7½c
SHOE POLISH 2-in-1—tin	7c	
CLOTHES PINS—Spring 3 doz. in carton	8c	
IVORY SOAP Largest size—bar	10c	
LAYTRIX HEALTH SOAP Bar	5c	
OLD DUTCH CLEANSER—tin	9c; 3 tins	25c
SPAGHETTI—Libby's Prepared 15½-oz. tin	8c	
PORK AND BEANS—Aylmer Large 2½ size—tin	12½c	
VITO CREAM CHEESE	¼-lb. carton Each	10c

Piggly Wiggly — The Season's Choicest FRUITS and VEGETABLES

APPLES WINESAPS	3 lbs. for	25c
BANANAS Priced at	3 lbs. for	29c
LEMONS Large Size at	6 for	18c
ORANGES Medium size Per dozen	27c	
ORANGES Large size Per dozen	37c	
TOMATOES FINEST QUALITY— No. 1 Hothouse Per lb.	13c	
TOMATOES Desserts at	2 lbs.	19c
NEW POTATOES LOCAL at	10 lbs.	25c
GREEN PEAS LOCAL at	4 lbs.	15c
CARROTS and BEETS	3 bunches	10c
PLUMS SANTA ROSA Per lb.		10c
CHERRIES BLACK TARTARIAN Fancy Quality	2 baskets	25c

BUTTER Piggly Wiggly Finest Alberta—prints 3 lbs. 68c; Sunset Gold Packed in Cartons 3 lbs. 78c

SMALL'S BREAD White or Brown Loaf 4c

GRAPENUTS Flakes Per pkg. 9c; 3 for 25c

PIGGLY WIGGLY

REFERRED TO TORONTO

MONTREAL, June 19 (CP).—All matters pertinent to the strike of union musicians in Montreal, who walked out of the four local broadcasting stations a week ago last Saturday, have been referred to Toronto, headquarters of the Canadian organization, by members here, today.

Sinclair Forgets His Manners at Royal Interview

Pulls Aside Veil From Face of King to Take Photograph—Saved From Dangerous Situation by His African "Boy," but Has to Pay Up for His Rashness

By GORDON SINCLAIR

ILE, Nigeria.—The Sinclair safari into the voodoo valleys of the Dark Continent had a population increase of one today when His Supreme Highness the Orangu of Ile branded me a dog-faced baboon on a brass chain. He also set me up with a brace of dancing girls, if I craved dancing, then all but drove me at spear point into the jungle when I broke a tribal taboo that had come down from the days of cannibalism and head-hunting.

We had found ourselves at the edge of nowhere in a mud village where no white had been for five months. Except for the presence of uniformed police it was medieval ju ju Africa.

PALACE OF MUD

Drums told of our approach, and when we chuffed steaming into the village square not a man, woman or child was about. Behind was the royal palace of mud, tin and teakwood. Heavy creaking doors to this mansion of nobility were carved in amorously exciting designs. Lovers in the moonlight and that sort of business.

Inside a gramophone ground out "The Long, Long Trail," but except for that and the presence of a cop who stood stiff and blank of eye, like a dead man, we were in an abandoned village.

Suddenly came tumult. An awful din split the noonday heat. Drums of welcome. People came dashing out of high doors or crawling out of low doors to look us over. They hollered and chattered. They gathered around, stared, felt the car, then sat down in an ever-growing circle.

My cook, whose name is not a printable name, shuffled up to explain. "The king comes, master. I go show you something."

"Tomorrow; show me tomorrow."

"One time," he said. When a Yoruba says "One time" he means that his subsequent palaver is much more important than a hole in one. So I watched him demonstrate the proper method of eating food from a king's hand.

Bugles shrilled. Brass bugles and bone bugles. I could see fantastic looking umbrellas approaching above distant red walls. Around a corner came a giant black wearing the feather busby of a Highland officer, a pair of white flannels and one rubber boot. He was furiously blowing a battered trombone. Beside him pranced the royal macebearer dressed like Hamlet or somebody.

Behind him came the king's royal fortune teller; then a fortune teller's mate. These fellows wore long robes of velvet in every color under the sun. The king's fan-bearers were next, followed by his umbrella carriers and the great monarch himself.

KING IS VEILED

He was a tall, stooped fellow with a toothless grin barely visible through a veil. The drums had told him all there was to tell about me, so he came up now, held his hand high in the air like a Park Avenue dowager and let me touch it gently. Then he, with all his retinue of buglers, diviners, prime ministers, warriors, chief and ambassadors passed on, leaving me high and dry in the flaming sun.

A eunuch came out, and with the fluttering mannerisms you might expect of any yes man. He beckoned me into the outer garden of the harem. Three chairs were brought, but when Sambo, my boy, tried to use one he was driven away by the la-de-da boys. I sat kicking my heels while young women came and squatted on one side and young men came and stared from the other. The smell got pretty high, and the ever-growing mass of unclothed blacks under the tin roof made it hotter and hotter.

THRONE ENTERS

Ten minutes passed and I tried to reach my own lads, but the sight of such grandeur had upset them and they had fled. Another ten minutes went creeping by. I wondered what on earth I was expected to do. Then came the drum corps trumping, howling, cheering and bellowing. A throne-bearer brought out the king's teakwood throne. Cushion-bearers brought three leather affairs, one for each favorite wife.

Out bounced the royal press agent with a grand palaver. The king, he shrieked, was a four-ring circus all rolled into one; a supreme monarch, a grand and illustrious father, a killer of elephants, entertainer of dukes, eater of lions, wearer of the royal leopard skin. Almost as stupendous as the words they use for Garbo.

Then came the old boy himself. He gave me that dowager handshake again and sat down. The tumult of his drummers was appalling. The king was in royal robes of silver, gold and crimson. His hat was of beads and great ropes of beads hung down his face. He kept puckering his toothless old mouth into grins, and that was encouraging.

GETS AUDIENCE

Sambo was sent for and interpreted. And here, according to Sam, is my audience with his supreme highness.

King—"You have come from afar and we make you welcome to Ile."

Press Agent—"His majesty owns 193 wives."

Sinclair—"Yes, I am trying to discover."

King (interrupting)—"And there is a house for you which you must use."

Press Agent (at the top of his voice)—"Sixty-six wives are bearing. He has forty-three suits of clothes.

Sinclair—"Thanks a lot, but I rather think I'd better . . ."

King—"And you will dine with me."

Press Agent—"His food is the best in all Africa. He is a great bull elephant. He has five umbrellas. . . ."

The press agent would have kept this up, but some flunkey came in with an ear of corn and a baboon, so he hollered: "He has shoes for his feet and shoes for his wives' feet," then sat down.

The baboon was handed to me without a word and I was stuck again. Then the corn was broken in half and some purple kola nuts taken out. It was this mysterious business of the nuts my cook had explained. The kola nut, when you twist it, falls into four natural sections.

CHOOSES KERNEL CAREFULLY

The king now put his four sections on his hand and pushed them toward me. Had I taken the first section, the one nearest me, it would have been a blood insult, a curse on the royal head. Instead I took the piece nearest the king's heart. He smiled, fluttered his long loose fingers and took the next piece. Then I had to take the one nearest his heart again, while everybody looked happy and cheerful except the royal medicine man, who watched with keen black eyes to see that I really ate the nut.

The taste was vile and bitter; the meat hard and so dry it puckered my mouth, but the royal fortune teller watched me hawk-eyed and I had to swallow.

Then hospitality ended in hisses, curses and a hefty crack over the arm.

I asked for a picture. The king and his surrounding aides were delighted. I posed them first in the harem, then in the courtyard, where his small army of children frolicked in roly poly glee. I shot two pictures, then abruptly stepped forward and pushed the long strands of beads away from the king's face to get a good close-up.

Smack!

A club caught me across the arm. Drums, which had been silent at my request, flared out in mad crescendo of defiance and displeasure. Everybody stood up except the king, who looked a bit sorry. Sorry for me, not for himself. James, my needle-toothed driver, came shouldering his way through the crowd. Good old James. "He is the king who never bares his face," James said. "You uncovered his face. You must dash (tip) the ju ju."

"Dash him what?"

"Beer, gin, cigars, money, biscuits . . . anything."

"How about his baboon?"

"No, no . . . you must take him."

James went straight to bat for me. I was a stranger to Africa from over the sea. My king went about always with face uncovered. I was very sorry. I would dash the ju ju whatever the royal magicians said. It was all too doggone bad.

Tension began to relax then and the king, a bit relieved, stalked away with his royal court. A eunuch said they had gone to make palaver and would I go to the royal bungalow. So here we are; and what a bungalow.

More tomorrow.

(Copyright, 1934, Star Newspaper Service)

Are Charged With Selling Secrets

ROME, June 19 (AP). — Seven men and one woman went on trial before the special tribunal of the Defence of the State today, accused of selling secret military information to Soviet Russia. Chief among them is Umberto Bianchi, inventor and former Member of Parliament. He is held as the leader of the band, which is said to have operated over a period of eight years prior to its discovery last Spring.

Ship Continuing Trip After Fire

RIO DE JANEIRO, June 20.—A dispatch from the steamer Baependy, with 200 passengers, early today said she was continuing her trip to Mansos from Rio de Janeiro, after extinguishing a minor fire.

Stop Rheumatism At its Source

Rheumatism is caused by uric acid in the blood. Urea, a blood impurity, should be extracted by the kidneys. If kidneys fail, and urea remains, it changes to uric acid which in minute crystals lodges in joints or between muscles causing excruciating pains. Avoid rheumatism by keeping your kidneys in good condition. Flush them every three weeks with Dodd's Kidney Pills—for over three generations the favorite kidney tonic and remedy. Non-habit forming. 34

Dodd's Kidney Pills

PARADE PLANS ARE CHANGED

Dominion Day Procession Will Be Solely for Children's Amusement

The Dominion Day celebration committee last night decided to abandon the plan to hold a Miss Victoria popularity contest in connection with the parade, which will take place on Monday, July 2, and also to eliminate the competitive float section. It was felt that all efforts should be made to concentrate on making the procession one solely for children. More than 700 took part in last year's parade, which was postponed from its original date owing to inclement weather.

This year the procession will be a fancy dress children's parade, and will include decorated bicycles and children's carts. All children will be given candy and nuts on their arrival at the Royal Athletic Park, where they will see the Native Sons of Canada and the Home Gas baseball teams play.

PARADE ROUTE

The parade will assemble on View Street, proceed along Douglas to Yates Street, up Yates Street to Quadra Street, along Green Street to the park. The procession will start at 9:30 a.m.

George Dyson was commended for the manner in which he staged a similar children's parade last year, and was asked to duplicate his success, with the exception of the pet section, which will be eliminated.

The committee also decided to disassociate itself from any popularity contest that might be held by any other organization in the city.

SUNDAY CONCERT

Mr. Dyson reported that arrangements for the Sunday celebrations were progressing nicely. The Victoria Male Voice Choir and the Arion Club Choir will combine to give a concert between 4 and 5 o'clock on Sunday afternoon, July 1, at Parliament Square. There will be 100 voices. Frank Sehl, leader of the Arion Club, and Frank Tupman, of the Victoria Male Voice Choir, will alternate as conductors at the concert.

The Salvation Army, prior to this concert, will hold a commemorative service in Beacon Hill Park between 2:30 and 3:45 p.m.

Details for the regatta at the Gorge, the double-header baseball game, the children's sports and other attractions have yet to be completed.

LIBERALS VICTORIOUS IN ONTARIO FIGHT

Continued from Page 1

ministers were defeated. Hon. Charles McCrea, Minister of Mines, who had not had to fight for his seat in ten years, was beaten by E. C. Lapierre, the Liberal candidate, in Sudbury. The other Cabinet ministers defeated were: W. G. Martin, Minister of Public Welfare, in Brantford; Paul Poisson, minister without portfolio, in Essex North; J. P. Moore, minister without portfolio, in London; T. L. Kennedy, Minister of Agriculture, in Peel; William Finlayson, Minister of Lands and Forests, in Simcoe, and H. C. Scholfield, minister without portfolio, in Toronto-St. George, and Hon. J. M. Robb, Minister of Health, in Algoma-Manitoulin. Only Premier Henry; G. H. Challies, Provincial Secretary; Leopold McAulay, Minister of Highways, and W. H. Price, Attorney-General, of the entire Cabinet were definitely re-elected.

THE POPULAR VOTE

TORONTO, June 20 (CP).—Ontario electors piled up a record vote in sending the Liberal party into power, a survey of returns by the Canadian Press showed today. Incomplete figures available at 1 a.m. (E.S.T.) today placed the total vote at 1,211,591, compared to the record ballot in 1926 of 1,146,521. Votes in 1929 totaled 1,011,880.

The popular vote on the basis of the incomplete returns was:

Liberal, 569,023; Conservative, 483,603; C.C.F., 94,252; Independents, 17,321; Liberal-Progressive, 16,507; Independent Liberal, 8,208; Communist, 8,200; U.F.O., 7,145; Liberal-Labor, 2,936; Dry Liberal, 1,732; Socialist-Labor, 1,321; Farmer-Labor, 456; Independent Conservative, 271; Labor, 217; Workers, 135; Independent Farmer, 123; Socialist, 79; Independent Dry, 61.

RESULTS BY PARTIES

Following is the Canadian Press list of members elected by parties in the Ontario election:

LIBERALS ELECTED

Elgin—Mitchel F. Hepburn; gain from Conservative.

Lambton West—William Guthrie; gain from Conservative.

Niagara Falls—W. L. Houck; gain from Conservative.

Ontario—*W. E. N. Sinclair; unchanged.

Ottawa East — Paul Leduc; gain from Conservative.

Sault Ste. Marie—Dr. A. D. Roberts; gain from Conservative.

Perth—W. A. Dickson; gain from Conservative.

Simcoe Centre—*Dr. L. J. Simpson; unchanged.

Simcoe East—Dr. G. E. Tanner; gain from Conservative.

Waterloo North—Nicholas Asmussen; unchanged.

Waterloo South—*N. O. Hipel; unchanged.

Wellington South—*Paul Munro; unchanged.

Windsor-Walkerville—David Croll; gain from Conservative.

Windsor-Sandwich — J. H. Clark; gain from Conservative.

Essex North—Dr. A. H. Trottier; gain from Conservative.

Hamilton-Wentworth—T. B. McQueston; gain from Conservative.

Huron — James Ballantyne; gain from Progressive.

Lincoln—H. F. Avery; gain from Conservative.

Welland — E. J. Anderson; gain from Conservative.

Algoma-Manitoulin — *W. L. Miller; gain from Conservative.

Cochrane South—John Rowlandson; gain from Conservative.

Haldimand-Norfolk—R. S. Colter; gain from Conservative.

Middlesex South—C. M. MacFie; gain from Conservative.

Prescott—A. Belanger; gain from Conservative.

York West — W. J. Gardhouse; gain from Conservative.

Toronto-St. Andrew—J. J. Glass; gain from Conservative.

Dufferin-Simcoe — Dr. W. B. Smith; gain from Progressive.

Halton—T. A. Blakelock; unchanged.

Hastings West—Dr. J. A. Faulkner; gain from Conservative.

Oxford — P. M. Dewan; unchanged.

York North—Morgan Baker; gain from Conservative.

Wellington North — *Dr. George McQuibban; unchanged.

Victoria—*William Newman; unchanged.

Cochrane North—J. Habel; gain from Conservative.

Durham — *W. J. Bragg; unchanged.

Essex South—L. P. Wigle; gain from Conservative.

Fort William — J. E. Crawford; gain from Conservative.

Glengarry—*J. A. Sangster; unchanged.

Hastings East—P. McLaren; gain from Conservative.

Lambton East—M. D. McVicar; gain from Conservative.

London—Dr. A. S. Duncan; gain from Conservative.

Parry Sound — Dr. M. T. Armstrong; gain from Conservative.

Prince Edward-Lennox — T. Bowerman; gain from Conservative.

Renfrew North—Dr. J. A. Bradley; gain from Conservative.

Renfrew South—*T. P. Murray; unchanged.

Russell — Dr. Arthur B. Desrosiers; gain from Conservative.

Stormont—F. B. Brownridge; gain from Conservative.

Sudbury — E. A. Lapierre; gain from Conservative.

Wentworth — George Bethune; gain from Conservative.

Toronto Bellwoods — A. W. Roebuck; gain from Conservative.

Toronto Eglinton—Harold Kirby; gain from Conservative.

Toronto Riverdale—R. A. Allen; gain from Conservative.

Toronto-St. George—Ivan Strachan; gain from Conservative.

Toronto-St. Patrick—Fraser Hunter; gain from Conservative.

Bruce—John Sinclair; unchanged.

Hamilton Centre—W. F. Schwenger; gain from Conservative.

Huron-Bruce — C. A. Robertson; unchanged.

Kent West—A. S. Gordon; gain from Conservative.

Leeds — George Fulford; gain from Conservative.

Middlesex North—J. W. Freeborn; gain from Conservative.

Northumberland — H. N. Carr; gain from Conservative.

Nipissing — Theo Legault; gain from Conservative.

Peel — Duncan Marshall; gain from Conservative.

Port Arthur — C. W. Cox; gain from Conservative.

Rainy River — Randolph Croome; gain from Conservative.

Temiskaming—W. G. Nixon; gain from Conservative.

CONSERVATIVES ELECTED

Kingston—*Hon. T. A. Kidd; unchanged.

York East—*Hon. George Henry; unchanged.

Toronto Beaches-C.—T. A. Murphy; unchanged.

Toronto Parkdale — *Hon. W. H. Price; unchanged.

Toronto Woodbine—*C. C. Elgie; unchanged.

Carleton-C. — H. A. Acres; unchanged.

Granville-Dundas — *Hon. C. H. Challies; unchanged.

Lanark—*John A. Craig; unchanged.

York South—*Hon. Leo Macaulay; unchanged.

Toronto Highpark—*W. A. Baird; unchanged.

Toronto St. David—Wilfrid Heighington; unchanged.

Addington — *W. D. Black; unchanged.

Ottawa South—*Arthur Ellis; unchanged.

Peterborough—*T. P. Lancaster; unchanged.

Toronto Bracondale—*A. R. Nesbitt; unchanged.

Toronto Dovercourt — William Duckworth; unchanged.

LIBERAL-PROGRESSIVES

Muskoko-Ontario — J. F. Kelley; gain from Conservative.

Grey North—*D. J. Taylor; unchanged.

Brant—*H. C. Nixon; unchanged.

Kent East—*D. H. Campbell; unchanged.

U.F.O. ELECTED

Grey South — *Farguhar Oliver; unchanged.

C.C.F. ELECTED

Hamilton East — Sam Lawrence; gain from Conservative.

INDEPENDENTS ELECTED

Brantford—M. M. MacBride; gain from Conservative.

LIBERAL-LABOR ELECTED

Kenora — *Earl Hutchinson; unchanged.

* Indicates member of last Legislature.

Sea-Fleas' Survey Submitted to B.C. Attorney-General

REPORT on a sea-flea survey made at Shawnigan Lake is now in the hands of the Attorney-General's Department, following investigation by the Provincial Police. The investigation showed opinion divided on the issue, with some indication that provincial officials may await a crystallization of public opinion before moving further in the matter.

AIRSHIP ON VOYAGE

MARSHFIELD, Ore., June 19 (AP).—The navy airship Macon was sighted tonight at Gold Beach, in Southwestern Oregon, where it was reported the huge craft veered westward over the Pacific Ocean. The airship is making a leisurely flight up the coast.

SIX DEAD AFTER POLITICAL FIGHT

Armed Men Barricaded in Mexican House Have Intermittent Battle With Police

GUADALAJAR, Mexico, June 19 (AP).—With six of their number already dead and several others severely wounded, the survivors of a group of twenty-five armed men barricaded in a suburban house here swore today to defend themselves to death against besieging police and political opponents.

The besieged men are followers of Silviano Barba Gonzales, candidate for Governor of the State of Jalisco. They took refuge in the house Sunday after police broke up a political demonstration.

Police attacked the house and a pitched battle has been going on at intervals ever since.

ESTABLISHED 1901

Angus Campbell & Co. Ltd.
DEALERS IN GOVERNMENT BONDS

SHOP HERE THIS MORNING FOR THESE SPECIAL VALUES!

Dainty Pure Silk Crepe Panties, white and tea rose	$1.00
Back-Lacing Corsets, elastic top, medium bust, well boned. Sizes 24 to 30	$1.00
EXTRA SPECIAL! "WHITE" Simplex Fabric Gloves • SLIP-ON STYLE • SIZES 6 to 7½ — It will pay you to buy several pairs of these smart slip-on Simplex Fabric Gloves for Summer wear. Yes! They're washable and very special value at, a pair	59c
"Knee-High" Chiffon Silk Stockings, newest shades for Summer	$1.00
Penman's Full-Fashioned Lisle Thread Hosiery. All new shades. Pair	50c
White Organdie Neckwear, newest styles. Very special value	$1.00
Harvey Rayon Silk Panties, Vests and Bloomers. All sizes	59c

Real Estate

VIEW ROYAL—A New Stucco Bungalow of 5 rooms and 1 acre of ground, in this very desirable district, commanding a beautiful view down Esquimalt Harbor across the Straits to the snow-capped Olympics. This bungalow is well placed on high ground, amidst the trees, and giving scope to construct a rock garden. The sitting-room is well proportioned, has hardwood floors and an open fireplace; dining-room, 2 bedrooms, and the bathroom has the best of fittings and fixtures. The kitchen is fully equipped with labor-saving devices; basement, furnace and garage. Low taxes. Price $5,000

SIDNEY—Seafront: 4-Room Stucco Bungalow, electric light and water. Modern fixtures and fittings. Large lot. Light taxes $1,700

COLES, HOWELL & CO., LTD.
638 View Street G 1032

AUTOMOBILE AND FIRE INSURANCE

If You Require a House, Furnished or Unfurnished, Call and See Our Listings

You know what oil goes into your car when you buy

VEEDOL MOTOR OIL
100% PENNSYLVANIA AT ITS FINEST
40c A QUART
IN SEALED CANS
Tide Water Oil Company of Canada, Ltd. Montreal Toronto Regina

The Daily Colonist

Established 1858

The Colonist Printing and Publishing Company, Limited Liability.

J. L. Tait, Managing-Director

Subscription Rates by Carrier and by Mail in Districts Contiguous to Victoria, Served by Colonist City Carriers:

Yearly	$12.00
Monthly	1.00

All subscription rates payable in advance. Mail subscribers are requested to make all remittances direct to The Daily Colonist.

Subscribers in ordering change of address should be particular to give both old and new address.

Subscription Rates by Mail:

To Canada, Great Britain, the United States and Mexico, except districts as above:

Yearly	$6.00
Half-Yearly	3.00
Quarterly	1.50

Wednesday, June 20, 1934

LIBERAL VICTORIES

There was nothing tangled in either of the provincial elections of Ontario and Saskatchewan for both were contests between the Liberals and the Conservative Governments in power, and in either case the Liberals achieved a smashing victory. The result in Ontario in favor of Mr. Mitchell Hepburn and his followers is one of the most decisive in that province for a long time. In Saskatchewan the result is hardly less convincing. It was fully expected in the latter province, but Mr. Henry in Ontario was conceded a fair chance of victory. His hopes in this respect have been disappointed in a way that even few Liberals could have expected.

The issues in both provinces were those of administration. That is what the paramount issue in any provincial election should be, for provinces can do little more than spending the funds raised through taxation in as economical a way as possible. In these times, no matter what the political complexion of the government in power, it is accused of spendthrift zeal. Some governments are accused of doing too little for social amelioration; some of doing too much. Some have to bear the brunt of criticism because highways and other public services are not adequately maintained; others are criticized because it is contended too much money is spent on public services. Most provincial governments fall because a suspicion arises that they are not honest. This does not mean that the suspicion is justified. It is one, however, which by sedulous propaganda can be made to run riot in the public mind. Premiers Henry and Anderson are undoubtedly honest men and conducted honest administrations. They have held office, however, in times when public opinion is in a very critical frame of mind. In both provinces there was a dead set to defeat the Governments concerned a result which was achieved in a most emphatic way.

There is not a great deal of significance in the poor showing by the minor parties in the election campaigns. The Co-operative Commonwealth Party seems to have but a solitary supporter-elect to the Ontario Legislature. In Saskatchewan the fate of that party is slightly better with three supporters-elect. The fuss and turmoil occasioned by the propaganda of the Socialists fell in the main on very barren ground. It is not so much a question of Mr. Woodsworth, the Federal leader of the C.C.F., having to reorganize his following as it is of amending the programme which has been laid before the public. In many respects that programme indicates a desire to make Canada a laboratory for economic experiments. The people are not in the humor for this, and the sooner the C.C.F. organization imbibes this fact the sooner it will stand a more reasonable chance of getting larger representation in provincial legislatures and the Federal Parliament.

In Saskatchewan those who run under banners other than Liberal fared poorly, and the Conservative party has been reduced to a mere shadow of its former self. In both cases the Liberals are fortunate that they will come into office at a time when economic conditions are improving steadily, although they have had nothing to do with that improvement. They can, however, place no obstacles in its way. A government very often acts for the best the least it does to interfere with the economic structure of a country.

VIEWPOINT ON WAR DEBTS

Sir Henry Drayton, more so than any other Canadian, has probably expressed this country's attitude on war debts owed to the United States because the Dominion, as he says, is interested in a removal of all blocks to a restored prosperity. Canada is sentimentally interested as well in taking the side of Britain and in recognizing that Britain, in not exacting payment from her debtors, has done the right things towards a restoration of normal economic activities. Here is the statement of Sir Henry which is quoted as the Canadian viewpoint by Liberty, an American magazine:

"War debts, plus the hoarding of gold by the United States and France, have contributed more than any other causes to the present condition of international trade and the dislocation of international exchanges. These two destructive factors have been against the interests of all nations. They have killed the purchasing power of those countries with whom the United States formerly had flourishing trade. They have contributed enormously to the sad burden of unemployment resting on the United States. How can these war debts be paid to a country now possessing an enormous over-supply of gold—to a country which insists on gold payments, not in goods or surpluses? If payment could be made it would but add to the difficulties of President Roosevelt, who has already set aside two billion dollars for the purpose of stabilizing foreign exchanges. It is apparent that his policies favor a cheap, not an expensive, dollar. The purchase in gold of American exchange would inevitably defeat this objective.

"The underlying causes back of the existence of war debts appear to have been lost sight of by everybody. I happened to be in Washington at the time the United States entered the war. Her generally accepted position was in conformity with the principle that the American Republic, being a peaceful nation, was ill equipped for war, hence could not contribute fighting forces at a moment's notice. It was said at that time: 'America will supply the necessary silver bullets to enable the war to be carried on until our own fighting forces are properly mobilized and equipped.' The United States supplied the money. The Allies the men. Is money alone of real value? The American Republic is unique in many respects—particularly so with regard to the fact that historically she is the first great Power to wage war without personal representation for many months on a fighting front. During this period hundreds of thousands of Allied soldiers were killed and wounded. And during this same period a similar number of lives were saved the American Republic.

"The agreements entered into show a startling disregard for the values of human life, for the cost of human suffering. In the spirit of an awakened recognition of the right of humanity in the light of the principles of President Roosevelt's declarations on his New Deal for men and women, no such agreement could today be entered into. Proper consideration would be given the American lives saved and no effort would be made to obtain a return of the moneys that saved these lives."

THE SCHOOL AGE

It is estimated in Britain that the number of young people seeking employment will reach a peak in 1937. This is due to the high birthrate which maintained in the years immediately succeeding the war. There have been suggestions as to how to solve this new increase in those who will be seeking employment, and among these is that of the President of the Association of Teachers in Technical Schools who says the situation can be met by raising the age for leaving school. That proposal would mean increasing the number of schools and the number of teachers to meet the needs of a temporary condition.

New schools would be built, new teachers engaged, and yet, after 1937, the assumption is that the number of children in the schools would fall off and the Government would be confronted with the task of demobilizing both schools and teachers. Thus raising the school age might well be manufacturing discontent for the future. In a matter of this kind the long view has to be taken. The probability is that 1937 will solve its own problem by the growing demand for workers. If it does not, in Britain at least, the Government by its Unemployment Bill has made provision to meet the situation.

The case against Socialism and practically every other ism is put in a nutshell by Mr. Elihu Root when he says: "All my life people have been coming to me with plans to make over society and its institutions. Many of these plans have seemed to be good. Some have been excellent. All of them have had one fatal defect. They have assumed that human nature would behave in a certain way. If it would behave in that way these plans would work, but if human nature would behave in that way these plans would not be necessary, for in that case society and these institutions would reform themselves."

Mr. J. N. Darling, an American cartoonist, can see the serious as well as the light side of life. He says that human avarice accounts for the dust storm that recently swept over the country, because the land has been denuded of forests and 17,000,000 acres of lakes, creeks and marshes have been drained without regard to consequences. It appears that man's continual meddling with the processes of nature brings its own retribution. This fact has been pointed out for decades by conservationists.

"THE MAN FOR MY MONEY"

A cable from the Old Country says that only 45 per cent of the applications (for the last Canadian loan) can be filled. That means that the British investor was ready with $100,000,000 for Canada, which never could have happened if the London money market had not the fullest confidence that Mr. Bennett is pulling the Dominion out of the slough. This confidence will be further strengthened when Great Britain learns of the statements of the League of Nations, to which reference is made above. As for Canadians, the success of the loan should be a matter of pride, for it proves that, in spite of the lamentations of the Canadian defeatists, the Old Land still looks on the Prime Minister as "the man for my money."—Regina Daily Star.

For whoso reaps renown about the rest,
With heaps of hate shall surely be oppressed.

Good things are never good until they are lost.
—Proverb.

Embrace your reproaches: they are often glories in disguise.—G. B. Shaw.

What youth deemed crystal, age finds out was dew
—Browning.

How blessings brighten as they take their flight!
—Young.

The Weather

Meteorological Office, Victoria, B.C., at 8 p.m. June 19, 1934.

SYNOPSIS

The barometer is falling over this province and heavy rains have occurred on the Northern Coast Scattered showers are reported in Saskatchewan and Manitoba, accompanied with cool weather.

PRECIPITATION AND TEMPERATURES
(For twelve hours ending 5 p.m.)

	Rain	Min.	Max
Victoria	--	49	65
Nanaimo	--	48	71
Vancouver	--	48	72
Kamloops	--	54	78
Prince George	--	42	56
Estevan Point	--	50	58
Prince Rupert	.80	48	52
Dawson	.02	42	66
Seattle	--	52	68
Portland	--	50	70
San Francisco	--	52	70
Spokane	--	52	74
Los Angeles	--	58	72
Penticton	--	44	--
Vernon	--	49	--
Grand Forks	--	44	78
Nelson	.02	41	71
Kaslo	--	45	--
Cranbrook	--	36	69
Calgary	--	46	64
Edmonton	--	44	72
Swift Current	--	54	70
Prince Albert	.10	48	66
Qu'Appelle	.06	52	66
Winnipeg	.01	44	68
Moose Jaw	--	56	72
Monday—			
Toronto	--	56	80
Ottawa	--	58	64
Montreal	--	58	60
Saint John	--	46	64
Halifax	--	44	64

TUESDAY

Maximum	65
Minimum	49
Average	57
Minimum on the grass	43

Weather, clear; sunshine, twelve hours fifty-four minutes (June 18).

5 P.M. WEATHER REPORTS

Victoria—Barometer, 30.08; wind, S.W., 24 miles; fair.

Vancouver—Barometer, 30.04; wind, S.E., 6 miles, clear.

Kamloops—Barometer, 29.92; wind, E., 4 miles; fair.

Prince George — Barometer, 29.86; wind, S.E., 4 miles; fair.

Prince Rupert — Barometer, 29.82; wind, S.E., 16 miles; raining.

Estevan Point — Barometer, 30.12; wind, S.E., 8 miles; fair.

Tatoosh — Barometer, 30.14; wind, S.W., 6 miles; clear.

Portland—Barometer, 30.04; wind, N.W., 8 miles; fair.

Seattle—Barometer, 30.06; wind, W., 8 miles; clear

San Francisco — Barometer, 29.94; wind, W., 10 miles; clear.

Note and Comment

By R. R. D.

Eternal vigilance is the price of liberty. —Jefferson.

Freedom in a democracy is the glory of the state, and therefore in a democracy only will the freeman of nature deign to dwell.—Plato.

There is a story or a legend about a great banquet, at which, of course, there was a great deal of drinking and much jollity. That was an important political occasion, and we assume that during it there was some patriotic boasting. During the speech of the evening, as we would say in modern days, a mysterious finger appeared and wrote something which was difficult of interpretation upon the wall of the great banqueting hall. The statesmen of the day were alarmed and consulted the wise men regarding the meaning of the "writing on the wall." The purport of the inscription translated into the speech of the empire was "Thy days are numbered." That is the origin of the oft-used term, "the handwriting on the wall." History was about to repeat itself. A political and economic system had run its course, a revolution was pending. There is nothing permanent in the universe or the multiverse except the whirling bodies which compose that universe or multiverse and the laws which govern its movements and its being.

* * *

The temperamental state of the people of this earth at the present time reminds us of the title of a once popular book, "Things Never Can Be the Same Again." At the end of the war there were many predictions that things never could be the same again. Today we read the following sensational sentence in an editorial in an American newspaper: "The border line that separates the Roosevelt administration from Socialism or Fascism has become as fine as a hair." A few days ago Mr. Stanley Baldwin warned the people of England that if they did not awake from their lethargy they might be aroused from their sleep of indifference with a shock, the interpretation of the statement being that old-established British institutions of all kinds were in danger.

* * *

It is a fact that many ancient British institutions are being submerged in a rising tide of reform. That fact is not to be lamented, for there are many ancient institutions which are not worthy of perpetuation and ought be engulfed in a tide of reform. But there is a danger that institutions which have proved their worth may be swept away along with institutions and practices which have long survived their usefulness, if they ever had any beneficial purpose.

* * *

The danger Mr. Baldwin dreads and the American newspaper sees is the submergence of democratic institutions or systems of government. The fact Mr. Baldwin realizes and the American editorial writer perceives is that democratic institutions are not perfect, and if they are not to be swept away in a moment of political dementia the wrongs must be made rights. Parliaments and Congresses have become too unwieldy and too complex to discharge their functions with celerity and efficiency. In Parliaments and Congresses there are deluges of talk and tiny waves of action.

* * *

Political agitators point with pride to the sacrifices demanded from people who have abandoned democratic institutions and accepted arbitrary institutions. Any man in Germany who dared to "say the thing he will" is liable to have his head chopped off without the formality of investigation or trial in any court of justice. Any man in Russia who dared to utter a word of criticism of the system Lenin set up would be shot on the rising of the sun in the morning not only without trial, but without benefit of clergy.

* * *

In all the nations which have been forced to accept dictatorships the masses of the people are compelled to march in step according to dictatorial orders, and if they miss a step the consequences are serious. The last of the Czars of Russia is reported to have said that he would sacrifice the last of his Moujiks in order that the war should be won. Under the regime of the Czars there was a modified state of serfdom. Under the successor of the Czars all Russians are kept in a condition of serfdom.

* * *

The possibilities dreaded by Mr. Baldwin and all lovers of individual and institutional freedom are that the desire for political and economic reforms may develop into a frenzy and that liberty may perish from the face of the earth in a wild stampede to grasp the unattainable. The point of importance in Mr. Baldwin's utterances is that it may not be safe to despise and ignore the Mosley movement in England. The fact of significance in the editorial sentence we have quoted is that at the present time there is but a thin line between the historic democracy and the new Socialism of the United States.

THE COLONIST IN LONDON

The Colonist may be procured at the International News Stand of Messrs. Selfridge & Co., Oxford Street.

DR. J. C. MEAKINS MEDICAL HEAD

First Joint Convention of Associations to Be at Atlantic City

CALGARY, June 19 (CP).—Dr. J. C. Meakins, professor of medicine at McGill University, today was elected, by the council, president-elect of the Canadian Medical Association.

Dr. J. S. McEachern, of Calgary, president for 1934-35, will take office at the opening session of the sixty-fifth annual convention, here, tomorrow.

Other officers, chosen today included: Honorary treasurer, Dr. E. S. Patch, Montreal; general secretary, Dr. T. C. Routley, Toronto; chairman of council, Dr. George S. Young, Toronto; executive committee, Dr. W. J. Knox, Kelowna, B.C.

The council unanimously decided to accept the invitation of the American Medical Association to hold the first joint convention in the history of the two bodies, at Atlantic City, next June.

Advisability of setting up an organization that might be called the Canadian Cancer Campaign, a national project under the aegis of the C.M.A., was approved by the council.

It was announced that the speaker at the annual dinner, tomorrow night, will be Dr. R. C. Wallace, president of the University of Alberta. He will take the place of Prime Minister R. B. Bennett, who was unable to attend the convention.

Radio Programmes

Summary of Schedule of Victoria and Other Pacific Coast Stations

TODAY

5 p.m.—Edwin Franko Goldman and his nationally famous band will be heard over a coast-to-coast N.B.C. network, today, in the first of an extensive Summer series. KOMO

5:30 p.m.—James Dunn, one of the younger screen stars, will make his appearance in another of the Wednesday radio N.B.C. dramatizations when he takes the leading role in the comedy, "What a Haircut!" KOMO.

CFCT, Victoria (1,450 keys)

8:00 a.m.—Top o' the Morning.
8:15 a.m.—Time y Topics, Dr. Davies.
8:20 a.m.—Musical Interlude.
9:25 a.m.—Travelogue, Eric Marshall.
8:45 a.m.—Tempus Fugit!
9:00 a.m.—Morning Moods.
10:00 a.m.—Victor Arden Phil Ohman.
10:15 a.m.—Art Farey at the Piano.
10:30 a.m.—Music in the Air.
11:00 a.m.—The Musical Alphabet.
11:20 a.m.—The Concert Album.
12:00 noon—Melodie Moderne.
12:15 p.m.—World Book Man: "What Bird Steals Jewelry?"
12:20 p.m.—Ten Tuneful Minutes.
5:20 p.m.—Birthday Party.
6:00 p.m.—Dancing Tempo.
8:30 p.m.—"Sundown": Sixty Minutes of Fine Music.
7:30 p.m.—Feature Programme.
7:45 p.m.—Prof. Robert M. Mobius.
9:00 p.m.—Colonist News Flashes.

CJOR, Vancouver (600 keys)

9:05 p.m.—Kelly Programme.
8:40 p.m.—Stock Quotations.
8:45 p.m.—New Varieties.
7:00 p.m.—Immediate Issues, McInnis.
7:20 p.m.—Mason & Risch Programme.
7:45 p.m.—Studio Programme.
8:00 p.m.—Gianga.ians.
9:30 p.m.—Studio Programme.
8:00 p.m.—Cariboo Cowboys.

CKWX, Vancouver (1,010 keys)

9:15 p.m.—Famous Players Programme.
8:25 p.m.—Studio Programme.
9:45 p.m.—Happy Family.
7:00 p.m.—Studio Programme.
7:12 p.m.—Trades and Labor Council Programme.
7:20 p.m.—Earle Hill and His Orchestra.
8:00 p.m.—Studio of Music.
8:15 p.m.—Boys' Parliament.
9:00 p.m.—Sunshine Brigade.
10:00 p.m.—Ole Olson and His Orchestra.
10:30 p.m.—Pete Cowan's Old-Timers.
11:00 p.m.—Blue Goose Orchestra.
11:30 p.m.—Ocean Programme.
12:00 m.n.—DX Programme.

CRCV, Vancouver (1,100 keys)

5:30 p.m.—Variety Programme, Recordings
5:55 p.m.—CRC Network.
9:30 p.m.—Dr. Lyle Telford.
10:00 p.m.—CRC Network.
10:30 p.m.—News Flashes.

CKMO, Vancouver (1,110 keys)

4:30 p.m.—Popular Recordings.
5:45 p.m.—Hawaiian Quartette.
8:00 p.m.—British Recordings.
7:30 p.m.—Stan Fields, vocal.
7:45 p.m.—Cowboy Cavaliers.
8:15 p.m.—Spent Spinner, fishing.
8:30 p.m.—Embassy Dance.
9:20 p.m.—Casino Dance Orchestra.

CRC NETWORK

2:55 p.m.—Canadian Press News (B.C. Network).
6:00 p.m.—Concert Recital, Martha LaPointe, soprano; Placide Morency, baritone; Jean Marie Baudet, pianist, Quebec.
6:20 p.m.—Schola Cantorum, director, J. N. Cherbonneau, Montreal.
7:00 p.m.—Helena Morton, soprano, with piano and organ, Regina.
7:30 p.m.—News and Weather Forecast
7:38 p.m.—Rudolf Ginsberg's Orchestra, Windsor Hotel, Montreal.
8:00 p.m.—Greater Vancouver Health League Talk, Vancouver (B.C. Network).
8:15 p.m.—News (B.C. Network).
8:20 p.m.—Violin Classics: Jean de Rimanoczy, violinist; Helen Wordan, pianist, from Calgary.
9:45 p.m.—Cheris and Rod: Hawaiian and Spanish guitar novelties, from Winnipeg.
9:00 p.m.—Theatre of the Air, direction E. V. Young, Vancouver (B.C. Network).
10:00 p.m.—Melody Maids, Vancouver (B.C. Network).

NBC-KGO NETWORK
KHQ-KGW-KFI-KGO-KOMO-KJR

9:00 p.m.—Words and Music, direction H. Hays.
9:15 a.m.—Cliff Nazarro, singing comedian
9:30 a.m.—Arion Trio, instrumentalists.
10:00 a.m.—Press-Radio News.
10:05 a.m.—Charles Runyan, organist.
10:30 a.m.—Woman's Magazine of the Air
11:30 a.m.—Happy Days in Dixie.
11:45 a.m.—Visit to Foreign Villages at the Century of Progress, Chicago.
12:00 noon—Betty and Bob, dramatic sketch.
12:15 p.m.—Western Farm and Home Hour.
1:00 p.m.—Palmer Clark's Orchestra.
1:30 p.m.—Ma Perkins, dramatic serial.
1:45 p.m.—Armchair Quartette, direction K. McLeod.
5:00 p.m.—Al Pearce Gang, variety show.
2:00 p.m.—South Sea Islanders.
5:15 p.m.—Dan Russo's Orchestra.
5:30 p.m.—Lilian Bucknam, concert soprano.
4:00 p.m.—Jack Pearl, modern Baron Munchausen; Sharlie; Peter Van Steeden's Orchestra; Kathleen Wells, vocalist.
4:30 p.m.—Music Box, Josef Hornik's Orchestra.
4:45 p.m.—Little Orphan Annie, child's play.
5:00 p.m.—Arion Trio, instrumentalists.
5:30 p.m.—Love Story Dramatizations.
6:00 p.m.—Corn Cob Pipe Club, variety programme.
6:30 p.m.—Barbara Merkley, harpist.
6:45 p.m.—Chester Rowell, organist.
7:00 p.m.—Amos 'n' Andy.
7:15 p.m.—Historical Sketches of 'Frisco (KGO).
7:45 p.m.—Tid-Bits.
7:50 p.m.—Ben Pollack's Casino de Paree Orchestra.
3:00 p.m.—Hour of Sunshine: Fred Allen, M.C.; comedians, guest artists: Len Hayton's Orchestra: Sylvia Froos, Theodora Webb, songs.
9:00 p.m.—Seymour Simon's Orchestra.
9:00 p.m.—Sports Headliners (KGO).
9:15 p.m.—Harry Barris' Music Box Orchestra: Joyce Whiteman, soprano.
9:30 p.m.—Tom Coakley's Orchestra.
10:00 p.m.—News Flashes, Sam Hayes.
10:12 p.m.—Williams-Walsh Orchestra.
10:55 p.m.—News Service.
11:00 p.m.—Gus Arnheim's Orchestra.
11:00 p.m.—Happy Felton's Orchestra (KGO).
11:30 p.m.—Jack Bain's Club Victor Orchestra: Portland.

CBS-DON LEE NETWORK
KVI-KFRC-KOIN-KSL-KOL

9:15 a.m.—Advertising Federation of America Convention.
9:30 a.m.—Betty Crocker, cooking school (Don Lee).
9:45 a.m.—Jane Ellison's Magic Recipes.
10:00 a.m.—Just Plain Bill, dramatic sketch.
10:15 a.m.—Romance of Helen Trent, drama.
10:30 a.m.—Ann Leaf at the Organ.
11:00 a.m.—La Forge Beruman Musicale.
11:30 a.m.—Modernistic Melodies, J. Savitt's Orchestra.
11:45 a.m.—Columbia Salon Orchestra.
12:00 noon—Manhattan Moods.
12:45 p.m.—The Instrumentalists.
1:00 p.m.—Jack Brooks, Eddie Copeland's Orchestra.
1:15 p.m.—Between the Bookends, Ted Malone.
1:30 p.m.—Organ Melodies.
1:45 p.m.—The Three Flats.
2:00 p.m.—Happy-Go-Lucky Hour (Don Lee).
3:00 p.m.—Feminine Fancies (Don Lee).
3:30 p.m.—Ruth and Russ.
3:45 p.m.—Georgia Erwin's Orchestra.
4:30 p.m.—Broadway Vanities: Everett Marshall baritone; Jerry Freeman's Orchestra.
5:00 p.m.—Andre Kostelanetz Presents Nino Martini; his orchestra and chorus.
6:00 p.m.—Broadcast to Byrd Expedition, William Daly's String Orchestra.
6:30 p.m.—Albert Spalding, violinist; Conrad Thibault, baritone.
7:00 p.m.—Nick Lucas, crooning troubadour.
7:15 p.m.—Million Dollar Babies (Don Lee)
7:30 p.m.—Charlie Barnet and Orchestra.
7:45 p.m.—Frank Daily's Orchestra.
8:00 p.m.—Red Nichols' Orchestra.
8:00 p.m.—Treasures of Time, Ray Paige's Orchestra (Don Lee).
8:30 p.m.—Al Kavelin's Orchestra.
9:00 p.m.—Jack Russell's Orchestra.
9:00 p.m.—Carol Lofner's Orchestra (Don Lee).
9:30 p.m.—Ray O'Hara's Orchestra.
9:30 p.m.—Irving Aaronson's Commanders (Don Lee).
10:00 p.m.—Johnny Robinson's Orchestra (Don Lee).
10:30 p.m.—McElroy's Oregonians (Don Lee).
11:00 p.m.—Irving Aaronson's Commanders (Don Lee)
11:30 p.m.—Merle Carlson's Orchestra (Don Lee).

VOTE MONEY TO MEET DEFICITS

House of Commons Speedily Provides for Merchant Marine Loans and Subsidies

OTTAWA, June 19 (CP).—Moneys required to meet deficits in the operation of the Canadian Government Merchant Marine and Canadian National (West Indies) Steamships, Limited, and to pay the subsidies required under the Maritime Freight Rates Act were voted by the House of Commons in a few minutes last night.

The amounts are:

Loan to Canadian Government Merchant Marine to meet estimated deficits in the year ending December 31, 1934—$170,000.

Loan to Canadian National (West Indies) Steamships, Limited: (a) for deficits—$1,020,000; (b) for capital expenditure—$222,000.

Payments to the Canadian Pacific and associated railways under the Maritime Freight Rates Act—$7,000.

Payment to the Canadian National Railways under the Maritime Freight Rates Act—$1,440,000.

Tides at Victoria

Time of tides (Pacific standard time), at Victoria, B.C., for the month of June, 1934.

Date	Time H. M.	H't Ft.	Time H. M.	H't Ft.	Time H. M.	H't Ft.	Time H. M.	H't Ft.
1	5:30	9.1	11:40	0.1	20:56	8.9		
2	0:00	7.9	3:14	8.2	12:25	0.9	21:20	8.2
3	1:50	7.2	4:00	7.4	13:11	1.9	21:40	8.2
4	3:45	6.3	5:34	8.4	12:54	3.1	22:00	8.3
5	4:50	5.2	9:08	3.7	14:36	4.2	22:19	9.2
6	2:40	4.1	12:05	5.7	15:16	2.4	22:39	8.4
7	6:21	3.1					22:47	8.7
8	7:00	2.0					23:06	8.9
9	7:28	1.4					23:29	9.1
10	8:00	0.9					23:23	9.2
11	8:46	0.7						
12	0:20	9.1	5:20	0.5				
13	0:44	9.0	5:55	0.7	20:30	5.4	21:40	2.3
14	1:06	8.8	10:30	0.8	20:45	2.3	22:50	9.3
15	1:25	9.3	11:06	1.2	20:55	5.2		
16			11:40	1.7	21:05	8.1		
17			15:11	2.2	21:10	8.1		
18			12:40	3.0	21:30	5.0		
19			12:01	3.8	21:30	8.1		
20	2:45	5.3	7:36	2.3	13:06	4.8	21:40	8.3
21	2:30	4.3	11:24	5.2	12:20	5.2	21:54	8.5
22	5:55	3.3					22:09	8.7
23	8:30	2.4					22:30	9.3
24	7:06	1.3					23:07	9.7
25	7:45	0.2					22:40	5.8
26	8:25	-0.3						
27	0:20	10.0	9:06	-0.8				
28	1:04	9.7	5:48	-0.5	19:0.	8.5	21:24	7.9
29	1:50	9.2	10:30	-0.1	19:20	8.3	22:41	7.5
30	2:45	8.8	11:15	0.7	19:41	8.8		

The time used is Pacific standard for the 120th Meridian west. It is counted from 0 to 24 hours, from midnight to midnight. The figures for height serve to distinguish high water from low water. Where blanks occur in the table, the tide rises or falls continuously during two successive tidal periods without turning.

The height is in feet and tenths of a foot, measured from the average level of low water.

To find the depth of water on the sill of the Esquimalt drydock, add 18.9 feet to the height of high water as above given.

To find the depth of water on the sill of the Songhees drydock, add 20 feet to the height of high water as above given.

In a meeting lasting exactly two minutes in Birmingham, England, the Birmingham Canal Navigation proprietors passed its dividend and elected a committee.

NOTED JUDGES VISITORS HERE

Rose Experts Delighted With City's Garden and Architectural Beauty

Three notable florists, who have been visitors in Victoria during the past few days, informed Alderman John Worthington, chairman of the parks board, that they were charmed with the solidarity and architectural beauty of the city's buildings. They had never seen so beautiful a harbor entrance as the one Victoria possesses.

These florists and garden experts are: Leonard Barron, vice-president of the American Rose Society, of New York and editor-in-chief of American Home; G. A. Stevens, of Harrisburg, Pa., secretary of the J. Horace McFarland Publishing Company and secretary of the American Rose Society, and Roland Gamwell, of Bellingham, district secretary of the American Rose Association. All three were judges at the rose shows held in Portland, Chehalis, Tacoma and Seattle.

While here they were the guests of Robert A. Nicholson, well-known Victoria rose grower. They were shown many of the city's gardens and parks, and they expressed their delight with the beautiful surroundings and the manner in which people developed their gardens.

MOONRISE AND MOONSET

Time of moonrise and moonset (Pacific standard time) at Victoria, B.C., for the month of June, 1934.

Day	Rises	Sets
1	11:49 p.m.	8:18 a.m.
2	....	9:40 a.m.
3	0:32 a.m.	11:01 a.m.
4	0:32 a.m.	11:19 p.m.
(Last Quarter on 4th)		
5	0:50 a.m.	1:35 p.m.
6	1:07 a.m.	2:49 p.m.
7	1:29 a.m.	4:03 p.m.
8	1:47 a.m.	5:15 p.m.
9	2:12 a.m.	6:26 p.m.
10	2:45 a.m.	7:32 p.m.
11	3:22 a.m.	8:30 p.m.
12	4:15 a.m.	9:17 p.m.
(New Moon on 12th)		
13	5:15 a.m.	9:55 p.m.
14	6:17 a.m.	10:25 p.m.
15	7:24 a.m.	10:48 p.m.
16	8:31 a.m.	11:08 p.m.
17	9:37 a.m.	11:25 p.m.
18	10:44 a.m.	11:40 p.m.
19	11:53 a.m.	11:55 p.m.
20	1:01 p.m.	....
(First Quarter on 20th)		
21	2:12 p.m.	0:10 a.m.
22	3:29 p.m.	0:32 a.m.
23	4:48 p.m.	0:55 a.m.
24	6:09 p.m.	1:28 a.m.
25	7:22 p.m.	2:11 a.m.
26	8:25 p.m.	3:10 a.m.
27	9:19 p.m.	4:25 a.m.
(Full Moon on 27th)		
28	9:48 p.m.	5:49 a.m.
29	10:15 p.m.	7:17 a.m.
30	10:29 p.m.	8:42 a.m.

The Meteorological Observatory, Gonzales Heights, Victoria, B.C.

Seized from Irish farmers for non-payment of taxes, twenty-seven fat cattle, normally worth $2,500, were sold at auction recently in Tipperary for only $155.

1932 V-8 —a bargain $550

If you have been thinking of turning in your old car . . . see this V-8 special value today. It is a Tudor de luxe model with shatter-proof glass all round, and everything in perfect condition.

National Motor Co., Ltd.
819 YATES STREET

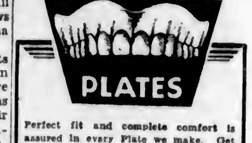

Perfect fit and complete comfort is assured in every Plate we make. Get particulars of our low prices this week.

DR. COULTAS
1300 Douglas St. (Ground Floor)

Poland to Build Twelve Warships

WARSAW, June 19 (CP-Havas)—Twelve new warships are to be built for the Polish Navy, it was reported here yesterday. They will be four minesweepers, two destroyers and six submarines.

SUNRISE AND SUNSET

Time of sunrise and sunset (Pacific standard time) at Victoria, B.C., for the month of June, 1934.

Day	Sunrise	Sunset	Day	Sunrise	Sunset
1	4:17	8:04	16	4:13	8:14
2	4:17	8:05	17	4:13	8:15
3	4:16	8:02	18	4:13	8:15
4	4:16	8:06	19	4:13	8:15
5	4:15	8:07	20	4:13	8:16
6	4:15	8:08	21	4:13	8:16
7	4:14	8:09	22	4:13	8:16
8	4:14	8:10	23	4:14	8:16
9	4:14	8:10	24	4:14	8:16
10	4:13	8:11	25	4:14	8:16
11	4:13	8:12	26	4:15	8:16
12	4:13	8:12	27	4:15	8:16
13	4:13	8:13	28	4:16	8:16
14	4:13	8:13	29	4:16	8:16
15	4:13	8:14	30	4:17	8:16

The Meteorological Observatory, Gonzales Heights, Victoria, B.C.

CULBERTSON on CONTRACT

By Ely Culbertson

World's Champion Player and Greatest Card Analyst

STEALING A SLAM

The bid of a suit in which a player does not hold strength was very popular in bridge circles in the early days of contract. The opponents were supposed to assume because a player had made a bid in the suit, that he held strength in it, and hence to refrain from leading it under any circumstances. However, experience is a severe teacher and when the "fancy" bidder had tried this trick a number of times, they found that it was reacting on them and that opponents were more likely to lead a suit which had been bid than one which had not. As a result the bid for a time lost its popularity and anyone using it was quite likely to find it a losing venture. However, if one has a proper change of pace, there is no question that occasionally such a bid does pay, as it did, for instance, in the case below, which occurred at the Franklin Bridge Club of Philadelphia, with Captain Fred G. French sitting North and Dr. I. H. Shelly South.

North, dealer.

North and South vulnerable.

North: ♠ 7 6; ♡ A K 7; ♢ A Q 10 9 8 7; ♣ 3 2

West: ♠ A 5 4 3 2; ♡ Q 10 9 8; ♢ 6; ♣ 7 6 5

East: ♠ K J 10 8; ♡ J 6 5 4 3 2; ♢ 5 4; ♣ 4

South: ♠ Q 9; ♡ —; ♢ K J 3 2; ♣ A K Q J 10 9 8

When Captain French opened the bidding with one diamond, Dr. Shelly visualized a probable slam in the hand if the Captain could support the spade suit or if the opponents could be prevented from leading that suit. So reasoning, Dr. Shelly concealed his strong club suit and bid one spade, a bid 99.44 per cent forcing. Captain French now bid four diamonds, a jump trump rebid not justified by his holdings, and South abandoned all idea of showing his own club suit and raised the contract at once to six diamonds. East was in a quandary as to the selection of a lead and, naturally enough with his holding, chose the unbid heart suit. With this lead, seven, of course, was made.

While the ruse succeeded in this particular instance, I do not believe that such bidding ordinarily wins. In the first place, the spade response to a diamond call is dangerous, as with normal distribution North is much more likely to be able to support spades than, in this case, clubs, and as there is a fair probability if North does have spade support that the bidding may reach entirely too high a level and get entirely out of the control of the South player. I record this instance as a happy accident. I have made such bids myself, but have not always been as fortunate as Dr. Shelly was.

Birth Rate Going Up in England

LONDON, June 19 (CP-Havas)—The birth rate in England and Wales was higher during the first four months of this year than in the same period last year, according to vital statistics made public here today. An increase of 906 births was recorded.

Wool Swimming Trunks
Just Unpacked. Assorted Sizes. Popular Prices
"The Warehouse" Limited
1110 Government Street Phone E 3514

BOOKS SUITABLE FOR SCHOOL PRIZES
LARGE ASSORTMENT. ALL PRICES.
LITCHFIELD'S LIMITED
1109 Government Street Phone E 9513

Window Screens, Garden Seats, Chairs, Tables, Hose Holders, Rustic Fern or Flower Stands
COME AND SEE
The Red Cross Workshop
584-6 Johnson Street Phone E 3513

FIFTY YEARS AGO TODAY

(From The Daily British Colonist of June 20, 1884)

Accident to Ss. R. P. Rithet—Yesterday, while on the way to Nanaimo, the Ss. R. P. Rithet met with a slight accident which obliged her to return to this port. A pin in one of the wheels got loose and could not be tightened, thus making it impossible to work one of the engines. While in this condition she met the Ss. Western Slope, from New Westminster bound for Victoria, and the passengers, mails and freight for Nanaimo were transferred to the Western Slope. This vessel proceeded to Nanaimo and the R. P. Rithet returned to Victoria with the New Westminster passengers, mail and freight. The damage is only slight and will be repaired in a short time; but in consequence of the accident there will be no steamer leaving for New Westminster this morning.

Basket Picnic—The usual basket picnic will be held at South Saanich on July 1, and the worthy people of that district extend a cordial invitation to all the townsfolk who may wish to enjoy a day in the country, to fill their baskets and come along. A brass band will be in attendance and the usual concommitant, the inevitable dance, will be there.

Gambling Cases—The object of the civic organization to put down open gambling has been attained and it is not intended to carry the cases before the Supreme Court at present.

People Like to Hear Old Tunes Declares Wandering Minstrel

ANCIENT minstrelsy is not dead. The homes of the people of Canada bid welcome to the itinerant musician, just as in Europe centuries ago the cottages and baronial halls were open to the harpers and the gleemen. Such is the conviction of W. J. Carter, Canada's Wandering Minstrel, who has reached Victoria from the East with his old violin and set of tin whistles.

A brave little old man is this modern minstrel, who, rather than accept charity, wanders over the Dominion dispensing old-fashioned tunes for food, lodging and a few pennies. He is happy, too, for he knows the heart of the people and finds that it is good.

BURNED OUT

Born in Great Yarmouth, England, in 1876, he came to Canada thirty-four years ago under the auspices of the great Dr. Barnardo He brought his fiddle and tin whistle with him, and with these companions he enjoyed himself after the day's laboring work was done; for he had never been trained to any trade, nor had he the advantage of a musical education. His music was picked up by ear. In 1929 he was renting a farm in the Melfort district in Saskatchewan and his prospects were good. Then he was wiped out by fire just as the crash in financial circles hurled the world into the period of depression.

Carter saved his violin and whistles and started out as a wandering musician.

"People are kindly, as a whole," he remarked. "They are good to me. They all like music, and particularly do they enjoy the old tunes. I enjoy playing, and especially to children. The little people like to hear me, and crowd about me when I am playing in the parks or at the beaches.

PEOPLE KINDLY

"How am I received? With every kindness. In the farmhouses and country communities and mining camps especially are the people warm hearted. They ask me to their houses and I play for them, and they put me up, and, when I leave, they usually give me some food to take with me.

"The people that I meet on the road are generous, too. When a man picks me up in his automobile I play for him on a whistle as we ride along. You see, I do not want to impose on anyone, and he generally thinks the bargain is fair; I entertain him and he provides the transportation.

"It's the old-time tunes that people like. 'Annie Laurie,' 'Silver Threads Among the Gold,' 'The Old Oaken Bucket,' and favorites of that type of forty years ago. They tell me that they prefer them to the jazz and jangle of the radio Then they like to hear me imitate a pipe organ with a loose bow on the violin and play hymns.

PRAISES POLICE

"The police officers, as a whole in Canada, are a fine, kind-hearted lot of men. Often some big policeman will meet me when I arrive help me with his advice, and tell me that if I am down on my luck to come and see him. They know that I am no beggar and want to make my way. I guess it's just like ancient times, when everybody was kind to the minstrels.

"It's funny the way that some people are affected. I was playing in a hotel in Alberta. The beer parlor was just next door. I was playing some hymns. The door opened and a big, grimy chap staggered in. He never said a word, just looked at me, and there were tears in his eyes. He put his hand in his pocket and pulled out some change and a dollar bill. He put the sliver down beside me, then threw down the bill, turned and went out. I guess something in that old hymn stirred him.

GENEROUS MINERS

"I reached a mining camp up in the mountains one night. There was no other house for miles. The miners gave me a great welcome There were about ten of them. They wanted me to stay with them, but I had to move on next day. They made me up a parcel of food when I left. That's the way I find people all over. They are kind to the old minstrel."

The minstrel intends to stay in Victoria for a few days and then will travel up to Cumberland, before starting his way back through British Columbia and across the Prairies. He hopes to spend the Winter in his old home town of Portage la Prairie.

Mrs. Elizabeth Thomas, who recently observed her 100th birthday, in Pontnewydd, Wales, has been blind for twenty years.

"A NAME YOU CAN TRUST"
SQUIBB
SHAVING CREAM

Helps your razor Helps your face

You'll almost believe your razor has taken on a new lease of life the moment it touches the creamy lather of Squibb Shaving Cream. Gone are the rasps, tugs and bites. Your razor glides smoothly, shaves cleanly. And, best of all, the essential oils in Squibb's leave your face smooth and refreshed.

Send 10c for a generous guest size tube to E. R. Squibb & Sons of Canada, Limited, 56 Caledonia Road, Toronto. 8810

SQUIBB TALCUM—the ideal finishing touch.

His Music Is His Living

W. J. CARTER, THE WANDERING MINSTREL

HAS PRAISE FOR FAMILY DOCTOR

Practitioner Defended From Slur Cast on Him for Unscientific Methods

CALGARY, June 19 (CP).—The family doctor is due for a comeback, in the opinion of Dr. G. A. D. Eddy, of Saint John, retiring president of the Canadian Medical Association, expressed in his valedictory speech at which the president-elect, Mr. J. S. McEachern, of Calgary, entertained members of the association's council today. The council is in session until Wednesday when the sixty-fifth annual convention of the medical body opens.

During a defence of the family physician, Dr. Eddy quoted Dr. Harvey Cushing, of Chicago, as saying, "it would be a great shock to the layman to learn that a great part of what is called scientific medicine is a fetish and wholly unscientific."

Acceptance of an invitation from the Royal Society of Canada to the C.M.A. to become affiliated with it was approved by the council.

HIGH SCHOOL BOOKLET OUT

Details of Importance to Entrance Students Printed in Syllabus

The complete 1934-35 syllabus of the Victoria High School was released by the school board, yesterday, for distribution, among the students, particularly those who will enter the high school this year.

The booklet gives the students and their parents some conception of the courses that can be taken by the pupils, the personnel of the staff, and the rules and regulations of the institution.

COMMENCEMENT

Classes will start on September 4, and the sessional hours will be from 9 a.m. to 4 p.m. It is pointed out that home study is an integral part of the work, and parents are urged to see that none of the student's social activities interfere with his home studies.

The following courses are provided: General, leading to university matriculation or to Normal entrance; technical, leading to university matriculation or to Normal entrance; and commercial Under these three headings, the syllabus details the various subjects for study, and what alternatives there are.

TEACHING FACULTY

The teaching staff is as follows: Ira Dilworth, B.A. (McGill), M.A. (Harvard), principal; Henry L. Smith, M.A. (McGill), vice-principal; James A. Armstrong, M.A (Acadia), head of mathematics department; Harry D. Dee, B.A. (University of British Columbia), head of history department; William H. Hughes, B.A. (Queens), B.Sc. (Saskatchewan), head of science department; Nelson Allen, B.A. (University of British Columbia); Miss Blanche Alward, first class certificate, special certificate, commercial; Miss Laura Archibald, B.A. (McGill); Capt. Alastair M. Boyd, M.A. (Aberdeen); George Brand, B.A. (University of British Columbia), M.A. (Washington); Earl Clarke, B.A. (McMaster); Lewis Clarke, B.A. (University of British Columbia); Miss Madeline J. Clay, first class certificate, special certificate, commercial subjects; William E. Cook, B.Sc. (Queens).

Hubert Cumberbirch, B.A. (Durham); Miss Annie W. Eaton, B.A. (Acadia); Henry O. English, B.A., B.S.A. (Manitoba); Henry Gilliland, B.A. (University of British Columbia); Miss Rena Grant, B.A, (University of British Columbia); Miss Mary Hamilton, B.C. (McGill); Reginald Hammond, B.A. (University of British Columbia); Leslie Hardie, B.A. (University of British Columbia); Miss Dorothea Hay, B.A. (McGill), librarian; Robert Heywood, special certificate, commercial subjects; Harry Hickman, B.A. (University of British Columbia); Miss Nora Holroyd, B.A. (University of British Columbia); Miss Lola Maxwell, B.A. (Toronto); Miss Mona Miller (Margaret Eaton), physical training (girls); Miss Florence McLeod, B.A. (University of British Columbia); William A. Roper (Aldershot), physical training (boys); Mrs. Mabel Rushforth, dietitian; Miss Hazel Sargent, B.A. (University of British Columbia).

Miss Queenie Shields, B.A. (McMaster); Thomas Steward, B.L (Durham); L. C. Studdert-Kennedy, B.A. (Dublin); Miss Margaret Swanson, B.A. (University of British Columbia); Miss Isabel Thomas, M.A (University of British Columbia); Miss Verna Turner, B.A. (University of British Columbia); Douglas Wallis, B.A.Sc. (University of British Columbia); Whitman H. Webber, B.Sc. (Acadia); John O. Welch, special certificate, commercial subjects.

Technical Staff—W. H. Binns, supervisor of technical education. G. A. Anstey, British Columbia technical certificate; G. M. Breadner, B.A. (Manitoba), British Columbia technical certificate; L. A. Campbell, British Columbia technical certificate; J. J. Rippon, British Columbia technical certificate.

Headlong Dash On Cook Street For City Father

JOGGING quietly along on the Cook Street tramcar line recently, a mixed load of men and women passengers returning from an afternoon trip to town got the surprise of their lives when the car picked up speed and raced downhill towards May Street at an unusually fast pace. Bounced from side to side, the passengers watched from the windows to see the paving heaving and stones flying in a long, rough ride. Some grumbled. One passenger, on alighting, taxed the motorman for the reason of the wild ride. "S'll right. There's an alderman on board!" was the rejoinder. The feelings of the alderman were not revealed; but Cook Street has been a bone of civic contention for several years.

TWO INJURED BY DRUM EXPLODING

CAMPBELL RIVER, B.C., June 19 (CP).—Jim Bannister and M. Saaricko were suffering today from injuries received when the end of a gasoline drum blew off yesterday while they were syphoning fuel from the drum to a donkey engine.

Bannister was struck in the leg by the flying end of the drum and was in the hospital today with an injured knee and burns. Saaricko was thrown more than ten feet, landing on his hand and spraining his wrist.

ESTABLISHED 1905
SPECIAL THIS WEEK
SHORT LINES OF HIGH-GRADE FOOTWEAR FOR LADIES $2.95
JAMES MAYNARD
649 Yates Street "Where Most People Trade" Phone G 6514

PLEBISCITE IS LOOMING

Central Heating Plan Runs Into Legal Difficulty With City Council

Judging from the legal advice submitted to the City Council by H. S. Pringle, city solicitor, and the legal firm of Elliott, Maclean & Shandley, a plebiscite on the question of whether a franchise should be given the Victoria Central Heating Company for the establishment of a central heating plant, will be necessary.

In any event, authorization of the $220,000 project does not appear possible within the next few weeks. Mr. Pringle advises that special legislation would be necessary and this could not be procured until the next session of the Legislature, unless the Government wishes to use its power on the S.P.A., which civic officials did not consider likely.

Also involved in the application from the Victoria Central Heating Company is the question of whether the council has the right to grant a franchise without first obtaining the sanction of the ratepayers.

MAKES INQUIRY

The industrial committee, supplemented by three other aldermen, are delving into all these factors. In fact, G. M. Irwin, city engineer and water commissioner, was sent to Seattle to investigate the central heating system there, and a report on his investigation will be presented to the City Council, together with the legal reports from Mr. Pringle and the firm of solicitors retained by the city to act as advisers.

Nothing will be done, it was stated at the City Hall yesterday, until the whole situation has been canvassed and all rights of the citizens protected.

However, if anything can be done to speed up the matter, the committee will not stand in the way, it was stated. The company, it is understood, wished to get to work early so as to provide steam heat for many of the business blocks in the downtown area this coming Winter. It is now questionable whether this will be possible in the light of the legal advice rendered the council.

"Dear Nurse—I am sending my Johnnie to you to see if you can do anything with his face. He has had it a long time and it keeps spreading.—Mrs. A. J—."

Stover Dental Laboratories
707½ Fort St. G 4814
PLATES $10

Fully Guaranteed With Gold Pin Teeth

Free Installation With All
Gas Ranges
Free Gas
WATER HEATERS!
Gas Dept.
B.C. ELECTRIC

MOURN DEATH OF ALFRED ANDERSON

Funeral on Friday for Resident of Keating for Thirty-Five Years

Alfred Anderson, Keating Crossroad, aged seventy years, passed away Monday, after a residence of thirty-five years in the district. He was born in Sweden.

He is survived by his widow, six daughters, Mrs. M. Parris, Mrs. D. Campbell, Miss Olive Anderson and Mrs. A. Spurgeon, all of San Francisco; Mrs. H. Boggs, Seattle, and Miss Florence Anderson, at home; two sons, Walter, in Chicago, and Ralph Anderson, Malahat, and six grandchildren.

Funeral services will be conducted Friday afternoon at McCall Bros.' Funeral Home, at 2:30 o'clock, Rev. J. S. A. Bastin officiating. Interment will be made in Royal Oak Burial Park.

FUNERAL TODAY

The funeral of Mrs. Mary Hannah Taylor, who passed away on Monday, will take place this afternoon at Haywards' Funeral Chapel, at 2:30 o'clock. Service will be conducted by Rev. Canon Hinchliffe, after which the remains will be laid at rest in Royal Oak Burial Park.

CANADIAN NATIONAL RAILWAYS

SAFETY
SPEED
COMFORT
SERVICE

The Railways Offer Special Vacation Inducements.

All railways are anxious that the public should regard them as more than mere mechanical means of transportation. They wish each patron to feel that he is the object of personal and friendly interest, and that the magnitude of a railway's operations does not obscure the important fact that when all is said and done it is what the patron thinks that really matters. Passenger traffic, it is realized, can only be built up by obtaining and holding the goodwill and approval of those who travel, and it therefore follows that all factors which affect the traveller merit and receive careful study.

One present factor has been fully taken into account. Today people do not have the spending power—nor the spending desires—of a few years ago, and so, as an addition to the regular services, special fares and excursions have been arranged to meet these conditions. For the long distance traveller there is at present in operation the popular cent-a-mile rate which enables the East to visit the West, and the West to return the compliment, at an exceedingly low cost, while for the traveller whose journey is shorter there are frequent special trips at attractive fares. There are also reduced fares for week-ends and low rates for special one-day excursions, as well as for trips extending over three or four days, and for organized groups of travellers consisting of more than ten adults reduced fares are obtainable.

When the other things which railways provide are considered, travel at these fares represents the most economical transportation available. Whatever the fare paid, there is provided the essential quality of safety; there is a maximum of comfort and attention. There are at night restful sleeping facilities at extremely low cost, and on long journeys there are inexpensive but attractive and nicely served meals.

It is the endeavour of the railways to please. Suggestions for improvement are welcomed and are carefully considered. The passenger is important and his wishes must be paramount.

It will prove well worth your while to find out what the railways can do regarding that trip you have in mind. Our agents everywhere are at your service.

CANADIAN NATIONAL

Wednesday ½-Day Specials

Clark's Soup, all kinds except chicken, 3 tins ... 25¢	Purity Wheat Flakes, Bulk; 5 lbs. for ... 25¢
Johnson's Scotch Cornstarch, 1's; 2 pkts. ... 19¢	Wheatlets, Bulk, 6 lbs. ... 25¢
Hedlund's Meat Balls, 1-lb. tins ... 25¢	Ogilvie's Bran, 5-lb. sack ... 19¢
	2-in-1 Shoe Polish, 3 tins ... 25¢

Finest Alberta Butter, lb., 24¢; 3 lbs. for ... 69¢
Local Fresh Creamery Butter, lb., 25¢; 3 lbs. for ... 72¢

Reception Fresh-Made Mayonnaise. Bring container, lb. ... 25¢	1-lb. Veal, ¼-lb. Kidney ... 15¢
Mild Canadian Cheese, lb. ... 18¢	Veal Cutlets, lb. ... 18¢
Matured Cheese, lb. ... 28¢	Lean Minced Beef, 3 lbs. ... 25¢
Imported Roquefort Cheese, lb. 45¢	Dressed Rabbits, each ... 20¢
Pure Lard, lb. ... 10¢	Sliced Veal Loaf, lb. ... 20¢
Cooket Shortening, lb. ... 11¢	Sliced Roast Pork, lb. ... 40¢
	Fresh Cottage Cheese, lb. ... 15¢

Gainers' Choice Side Bacon, sliced, lb. ... 30¢

GROCETERIA SPECIALS
Cut-Rite Wax Paper, 100-foot roll ... 19¢
Jameson's Fresh Coffee, lb. ... 35¢
Fraser Valley Pure Strawberry Jam, 4-lb. tin ... 39¢

H. O. KIRKHAM & CO., LTD.
612 Fort Street

Guaranteed Fir Slabwood
2 Cords **$5.50** No Salt Water
Inside Fir, $4.00 Cord
Sooke Lake Wood Co.
PHONE EMPIRE 3344

SHARE MEDAL HONORS

VANCOUVER, June 19 (CP).—J. G. McDonald and C. M. McIntyre, of Shaughnessy, stroked their way around their home course today in 80's, to share honors in the medal round of the British Columbia seniors' golf tournament.

The two leaders paced the large field of seventy-eight throughout the first day's play.

Championship and other flights get under way tomorrow.

DON'T LET COMMON CONSTIPATION DULL THE JOY OF LIVING

Kellogg's ALL-BRAN Brings Relief

Constipation takes the sunshine out of your days. It may bring headaches, loss of appetite and energy, sleeplessness, sallow skins pimples.

Fortunately, you can avoid this condition by eating a delicious cereal. Laboratory tests show that Kellogg's ALL-BRAN provides two things needed to help overcome common constipation: "bulk" and vitamin B. ALL-BRAN is also a rich source of blood-building iron.

The "bulk" in ALL-BRAN is much like that of leafy vegetables. Within the body, it forms a soft mass. Gently, it clears out the intestinal wastes.

How much better than dosing yourself with patent medicines. Two tablespoonfuls of ALL-BRAN daily are usually sufficient. With each meal in chronic cases. If seriously ill, see your doctor—ALL-BRAN is not a "cure-all."

Get the red-and-green package at your grocer's. Made by Kellogg in London, Ontario.

MARINE BUILDING TO BE BUILT HERE

Continued from Page 1

and dredging, $360,000 and telephone line from Arras to Fellers Heights, $3,000, and provision is also to be made for the construction of the Golden-Revelstoke (Big Bend) section of the Trans-Canada Highway. No amount is given for this proposed work.

PROPOSED EXPENDITURE

OTTAWA, June 19 (CP).—A Public Works programme of slightly less than $40,000,000 was laid before the House of Commons today by Prime Minister R. B. Bennett, acting on behalf of the Minister of Public Works, as a means of accelerating recovery, increasing employment and reducing relief expenditures.

The measure will be known as the Public Works Construction Act of 1934. It provides that payments will be made out of consolidated revenue and stipulates that all projects of $25,000 or over must be offered for public tender. Projects involving less amounts may be given out without tender under certain emergency circumstances and certain conditions laid down.

ONTARIO $10,000,000

Ontario gets the lion's share, about $10,000,000.

The following are approximate figures for the other provinces:

Quebec, $9,000,000; New Brunswick, $2,900,000; Nova Scotia, $2,780,000; Manitoba, $2,300,000; British Columbia, $2,000,000; Alberta, $1,700,000; Saskatchewan, $675,000; and Prince Edward Island, $100,000.

In addition there is an amount for public buildings generally, aids to navigation, harbors and rivers, Indian affairs and Department of Interior, totaling about $7,800,000.

Last Rites for William J. Dean Here Tomorrow

The funeral of William John Dean, who passed away at St. Joseph's Hospital on Saturday, will be held on Thursday afternoon, at 2:30 o'clock, from Carter's Funeral Home. Rev. J. S. A. Bastin will officiate and the remains will be laid at rest in the family plot in Shady Creek Cemetery.

Mr. Dean is survived by his brother, McIntyre Dean, at the family residence, South Saanich; one nephew, Edgar F. John, South Saanich, and three nieces, Mrs. Ethel Boyd, Seattle; Mrs. Ella Simmons, San Diego, and Mrs. Hazel John, Victoria.

DAVID DOUGLAS TO BE HONORED

Tree in Mayor's Grove to Perpetuate Name of Noted Botanist

The memory of David Douglas, after whom the Douglas fir was named, is to be perpetuated by the planting of a tree in the Mayors' Grove, Beacon Hill Park, on July 12, the centenary of his death, it was announced yesterday by Alderman John Worthington, chairman of the parks board.

A fitting ceremony will be arranged, and Mayor David Leeming will be asked to officiate. In planting this tree, the city will not only be paying tribute to one of the world's greatest botanists, but also will pay tribute to the man who introduced the Douglas fir to Europe.

WRONG IMPRESSION

The general impression is that the fir tree was named after Sir James Douglas, Alderman Worthington stated. This is not so, nor was David Douglas any relation to Sir James Douglas.

The botanist was born in Scotland in 1799, and at an early age was apprenticed in the gardens of the Earl of Mansfield. His enthusiasm and industry for the study of plants attracted the attention of Dr. W. J. Hooker, professor of botany at Glasgow.

Dr. Hooker, when asked by the Royal Horticultural Society of London to select a suitable person to send on a botanical expedition to North America, recommended David Douglas.

On this expedition, Mr. Douglas first visited Upper Canada, where he procured many fine plants, and greatly increased the society's collection of fruit trees.

HERE SEVEN YEARS

He was so successful on this expedition that when the society was offered the facilities of the Hudson's Bay Company for a botanical exploration of Northwest America, he was chosen again. For seven years, between 1825 and 1833, Douglas explored and studied the botany of the Northwest. He collected 200 new varieties of plants, which he introduced to Europe. He also collected new species of birds and animals, and named two peaks of the Canadian Rockies.

Douglas found twelve varieties of fir on this coast, and thought the Pinus Douglasii one of the most striking and truly graceful objects in nature.

His expedition led him by canoe across the Canadian prairies, and into many remote parts of this province. He journeyed as far north as Millbank Sound, and south to Mexico. He came to an untimely end at the age of thirty-five, when on a similar expedition in the Sandwich Islands.

U.S. Boy Scouts Visit Nanaimo on Voyage to North

NANAIMO, June 19 (CP).—Sixty-one United States Boy Scouts, ranging in age from fifteen to seventeen years, cleared from here today aboard the yachts Outcalt and Tyee Scout, bound for Alaskan waters. From Seattle, Portland and Tacoma, the boys are supervised by S. P. Walsh, of Seattle.

The Outcalt, of Tacoma, with thirty-six scouts aboard, is a thirty-ton yacht under command of Capt. C. P. Rummel. The Tyee Scout is a twenty-four-ton yacht, of Seattle registry, carrying twenty-five scouts, Capt. L. C. Lewis is the master.

The scouts will return home on July 5.

Dispute Is Ended With Celebration

LETICIA, June 19 (AP). — This jungle village, which threatened to be the object of a war between Colombia and Peru, was formally turned over to Colombia authorities today after one year under League of Nations administration. The League of Nations flag was lowered and the Colombian flag hoisted at the public school building after a toast of friendship was drunk by representatives of Colombia, Peru and the League.

The agreement to settle their dispute over Leticia peacefully was reached a month ago by Colombian and Peruvian representatives after nearly two years of discord.

HUGH CREELMAN HEADS SOCIETY

Elected President of Victoria Little Theatre Body at Annual Meeting

The annual meeting of the Victoria Little Theatre Association was held in the clubrooms, Burdett Avenue, last evening. President H. S. Hurn addressed the meeting, giving a report on the activities of the association during the past year, thanking the members for their co-operation in making the past year such an outstanding one.

The following executive was elected for the coming year: President, Hugh Creelman; vice-president, Leslie Lamb; secretary, Charles Ozard; assistant secretary, Miss Dallas Homer-Dixon, and treasurer, Charles Swannell.

Committee chairmen named are as follows: Play reading, H. S. Hurn; entertainment, Evelyn Ozard; social and house, Miss Peggy Hamilton; publicity, Helen Hurn, and scenery and props, Arthur Kerr.

FORTY STUDENTS IN SEED CONTEST

Pupils of Saanich and Victoria Schools Enter Annual Rotary Competition

Forty pupils of Saanich and Victoria schools have entered the annual Rotary Club seed competition, staged under the direction of the club's agricultural committee. Rotarians are urged to take an interest in the contest and visit the gardens of those entering whenever possible.

The entrants are: Mary Hamill, Oswald Hincks, Rodney Bayes and Phylis Wilkins, Langford School; Alex Patterson, Mary Cruse, Dale Sutherland and Sam Patterson, Keating School; Peter Burtt, Mary Butler, Gloria John and Enid Sisson, North Saanich School; Warrender Campbell, Bruce Baker, Gladys Morrey and Louis Roberts, Sidney; James Smith, Hing G. Joe, Donald Vantreight and Marion Bradner, Royal Oak; Billy Gunn; Duicie Malcolm, Florence Jones and George Malcolm, Saanichton; Nancy Moore, Dennis Yates, James Arden and Jack Blight, Sooke Superior School; Patrick Hoole, Roy Duval, Jack Whiteside and Sylvia Monkton, Prospect Lake School; Lisette de Lure, Gordon Sluggett, Laura Singleton and Lorna Thompson, West Saanich, and Charles Rhodes, Thomas Rhodes, Aillstair McKinnon and Leslie Roblin, Sir James Douglas School.

Twin Farm Debt Measures Passed

OTTAWA, June 19 (CP).—Third reading was given in the House of Commons today to the bills which amend the Canadian Farm Loan Act and facilitate compromises between farmers and their creditors. There was little or no discussion and the measure now goes to the Senate.

Ruined Town Is Shaken Up Again

BUENOS AIRES, June 19 (AP).—The town of Sampacho, in Cordoba Province, virtually deserted by its 6,000 residents since earth tremors destroyed most of its buildings, June 10, suffered several new quakes today.

HAMBONE'S MEDITATIONS
By J. P. Alley

(Copyright, 1934, by The Bell Syndicate, Inc.)

City and District

Annual Report—The city engineer's annual report was released yesterday, and revealed that a total of $173,621 was spent on public works and in the water department.

Economic Council Meets—The British Columbia Economic Council will meet this morning, to consider aspects of the tourist trade within the province. Dr. W. A. Carrothers will preside.

Will Name Board—Hon. Dr. G. M. Weir stated yesterday the Government will name the first chiropractors' board in the province within the next few days. The board will consist of seven members from within the ranks of the calling.

To Loan Schools—The city school board has decided to grant the Department of Education the use of South Park School and Victoria College for the purpose of accomodating examiners who will mark examination papers.

Hear Reports—Reports of the recent Portland convention of the Canadian Legion were presented to members of the Tuberculous Veterans' branch, at a meeting, last night, by L. Whitlaw, official delegate.

Commissioner Coming — F. W. Fraser, trade commissioner from Kingston, Jamaica, will arrive here for a short business trip on Thursday. Mr. Fraser's territory covers Jamaica, Haiti, the Bahamas and British Honduras. He is at present in Vancouver.

Dog Licences — Norman H. Lord, city tax collector, announced yesterday that prosecutions would result in cases of non-payment of 1934 dog licences. Several persons have been summoned to appear in the city police court, but an extension of time has been granted them.

Successful Excursion—The excursion last Saturday, sponsored by the Victoria Kiwanis Club to Seattle and return, was a success financially and otherwise, Harold M. Diggon told members of the club at the luncheon meeting yesterday. A total of 628 persons made the trip, and the club netted approximately $200.

Commission to Meet—A meeting of the local improvement commission will be held in the City Hall at 2:30 o'clock this afternoon, to consider the request of the Corporation of the City of Victoria for such relief from the assessments under By-law No. 2035 and Pandora Avenue as the commissioners may deem equitable in the circumstances.

Prize Presentation — This afternoon at 2:30 o'clock, in the auditorium of the Oak Bay High School, the annual presentation of prizes to successful students will be held. Hon. G. M. Weir, Minister of Education, will attend and make the presentations of the awards. The Oak Bay Council, the School Board and citizens generally will be represented at the function.

On Mainland—Hon. John Hart, Minister of Finance, and Hon. Gordon Sloan, K.C., were on the Mainland, yesterday, for the day. Premier Pattullo, with Messrs. Weir, MacDonald and Pearson, represented the Cabinet here. Other members of the executive are on tour in the Interior. The regular Tuesday Cabinet meeting was abandoned.

Farm Products Control—Premier Pattullo stated yesterday, that for the present, at any rate, orderly marketing efforts under Federal and Provincial control legislation will be confined in British Columbia to agricultural products. This is in reference to Provincial considerations, and in no way restricts the right of other industries named in the acts to apply for regional boards, if they so desire.

Point Made Clear—Premier Pattullo explained yesterday that the policy of permitting farmers in default on their land for three years' taxes, to work out the equivalent of one year's impost, would apply solely to those on lands held from the province itself. Municipalities containing farm areas are in different position, and will be expected to provide their own solution of the problem.

Important Meeting—This evening at 8 o'clock, in Trades Hall, corner of Government and Broughton Streets, the semi-monthly meeting of the Victoria and District Trades and Labor Council will be held. Several matters of vital importance to workers are scheduled to come up, and council officials are hoping for a full attendance of delegates. Formation of a union for domestic workers will be one of the principal questions up for consideration.

Exhibition of Work — The Oak Bay public schools will hold their annual exhibition of work done by the pupils of the schools in the old High School Building on Oak Bay Avenue on Friday from 3:15 to 5 p.m. The public is invited to attend. The exhibits will be largely manual training and home economics. It has been arranged to have tea served during the afternoon. A silver collection will be taken, to be donated to the Friendly Help of Oak Bay.

Another Delay — The case of George S. Matthews, charged in the city police with having driven a car to the common danger, has again been given a week's delay. This case was launched in the police court following an accident on March 3. A witness, who is essential to the hearing of the charge, was hurt in the accident, and there have been adjournments from week to week ever since that date awaiting his recovery. It is now hoped to get to trial next Tuesday.

WILLS PROBATED IN WEEK'S TIME

Local Estates Concerned in Applications Made Recently in Supreme Court

Among the recent wills probated in the Supreme Court here was that of the late Dr. Walter J. Quinlan, who many years ago practised his profession of dentistry in this city, but who later resided in Nelson, Prince Rupert, Ocean Falls and other centres of the province. Dr. Quinlan left an estate of more than $26,000.

Another considerable estate is that of the late Dr. Lorne W. Drum, formerly located here as medical officer at Work Point, but who later took a responsible position in the East with the St. John Ambulance Association. He left an estate of nearly $40,000.

The recent probates include the following:

Elmire Roy, late of Duncan, died January 3, 1934, $16,904; C. F. Davie.

Dr. Walter Joslyn Quinlan, late of Victoria, died April 22, 1934, $26,384; Whittaker & McIlIree.

Arthur John Rudkin, English probate resealed, British Columbia estate $29,065; J. Y. Copeman.

Mary Preston, late of Victoria, died May 29, 1934, $7,994; John L. Clay.

Dr. Lorne William Drum, Ontario probate resealed, British Columbia estate $13,095; total estate, $39,785; Helsterman & Manzer.

Margaret Neil Creighton, late of Victoria, died March 28, 1934, $5,252; Robert H. Green.

Robert Russell Webb, late of Victoria, died April 26, 1934, $5,610; Heisterman & Manzer.

Dorothy Hilda Ancell, late of Duncan, died July 12, 1933, $2,102; Alex Maclean.

Ada Louise Nicolle, late of Victoria, died April 12, 1934, $3,244; Heisterman & Manzer.

Ingeborg Anna Sylvester, late of Hagensborg, died March 25, 1934, $1,975; Frank Higgins, K.C.

William Hartnett, late of Victoria, died June 1, 1934, $2,338; C. H. O'Halloran.

A NEW RADIO for CAR or HOME

It is called the Victor "Portette" . . . and it is something entirely new, different, novel. Operates from your light socket at home or from the battery in your car. A real Victor in tone and power. Price, on easy terms,

$92.50

FLETCHER BROS.
1110 Douglas St. (Victoria) Ltd.

You Owe Yourself Protection Through
Fire INSURANCE Automobile
ELSIE B. RICHARDS
Suite 7, Metropolitan Building, Opposite Postoffice
PHONE EMPIRE 7722

SWAMP LANDS BLOCK EFFORTS AT RESCUE

Continued from Page 1

The captain of the steamer said the raiders fled in junks after abandoning the Shuntien, retreating with their twenty-six prisoners to the swampy hinterland.

HELD FOR RANSOM

These prisoners included six Britons, two of them ships' officers, and a Japanese named Yamamoto, reported to be an army officer. The others were Chinese. The foreigners will be held for ransom.

The raiders looted the vessel in a thorough-going fashion, menacing with death anyone who showed resistance.

A number of the pirates boarded the vessel as passengers at Tientsin. When the Shuntien was at sea, en route to Shanghai, the brigands at a given signal rapidly took over the vessel under cover of darkness.

UNLIKELY TO LAND

(Shanghai dispatches said it was held doubtful that the British and American forces would land on Chinese soil to carry on the chase.)

(Reports from London said that although the British Government is keeping a close watch on the case, no instructions have been sent out by the Foreign Office as yet. The British Government, it was understood, feels that the British Minister to China and British naval officials on the ground will handle the matter with promptitude as they see fit.)

LOST MONEY THREE YEARS

Continued from Page 1

and the numbers of employees in all stores were reduced, auditors told the committee.

When Manitoba reduced the minimum wages for women sales girls from $12.50 to $10, the company followed this regulation.

In the clothing department the markup ranged from 34.59 to 56.35 per cent. For shoes, markups of 36.71, 45.96 and 4 per cent were made; in the drug department the markups were 32.94 to 43.97 per cent.

SOME MARKUPS

For the Vancouver store some instances of markups were: Drugs, 43.97 per cent; furniture, 46.52 per cent; ladies' underwear, etc., 51.12 per cent; ladies' dresses, 53.82 per cent; men's clothing, from 36.39 to 47.62 per cent.

In the meats and meateteria department of the Winnipeg store the markups ranged all the way from 11.1 to 105.2 per cent.

Policeman at Willesden: The witness has only just come up from Scotland, so perhaps I had better interpret what he says.

WOOD and COAL
J. E. Painter & Sons
PHONE G 3541
617 CORMORANT ST., VICTORIA

Announcements

There is an Agony of Mind that only sensitive women who suffer from superfluous hair can understand. They distrust advertisements which offer instantaneous cures, having found the relief merely transitory. They rarely speak of their disfigurement, but just bear it in silence. To such women Miss Hanman would issue an invitation to come and see her—they will meet with every kindness and consideration, and there will be no charge whatever for consultation. 503 Sayward Building. Phone G 7642.

First Impressions are conveyed by the style and quality of your letterhead. Neat and attractive lettering in this all-important detail is as essential as good dressing in a personal interview. We take pride in our work. The Colonist, 1211 Broad Street. Phone G 5241.

Garden Party—Under the auspices of the Florence Nightingale Chapter I.O.D.E., June 20, at the late home of Mr. Ross Sutherland, 933 Foul Bay Road, Oak Bay; band in attendance and many other attractions. General public cordially invited.

The Victoria School of Expression will give a students' recital on Friday, June 22, at 8 p.m., in the New Thought Hall, Fort Street.

The Chalet, Deep Cove—Outside rooms with meals; delightful resort; $15.00 per week. Sidney 82F.

THE WORLD'S QUALITY OIL

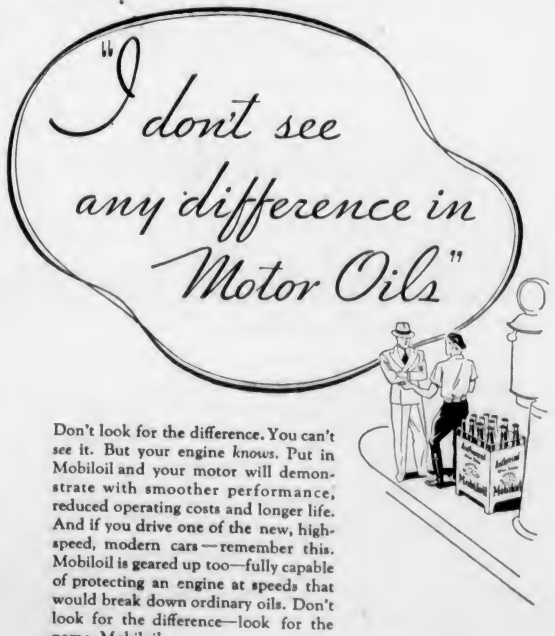

Don't look for the difference. You can't see it. But your engine *knows*. Put in Mobiloil and your motor will demonstrate with smoother performance, reduced operating costs and longer life. And if you drive one of the new, high-speed, modern cars—remember this. Mobiloil is geared up too—fully capable of protecting an engine at speeds that would break down ordinary oils. Don't look for the difference—look for the name, Mobiloil.

Mobiloil

Imperial Oil Limited, Marketers of Mobiloil in Canada . . . Manufactured by Vacuum Oil Company Inc.

FIND time for all the many things that occupy your day—but above all, find time to give your teeth and gums the care they need.

Nowadays simply cleaning teeth is not enough. Gums must have attention, too, or, "pink tooth brush" threatens. And with it may come serious trouble—gingivitis, Vincent's disease, or even pyorrhea.

"Pink" on your tooth brush is a sign of weak and flabby gums. The soft foods you eat have robbed your gums of exercise. Massage is needed—massage with Ipana.

Buy a tube of Ipana. Brush your teeth with Ipana. Then massage a little extra Ipana into the gums. The ziratol in Ipana tones and stimulates the gums. A month of this and gums are firmer, your teeth sparkle. You look lovely when you smile.

A GOOD TOOTH PASTE, LIKE A GOOD DENTIST, IS NEVER A LUXURY

MARINE, RAIL and AIR

ORIENT SHIP DUE INBOUND

Japan Will Dock This Morning—Elizabeth Chartered—Northwestern Here

The Empress of Japan, flagship of the Canadian Pacific Steamships Pacific fleet, is due to dock at 7 o'clock this morning alongside Rithet Piers, inbound from the Philippines, China, Japan and Hawaii. The liner, in command of Capt. L. D. Douglas, R.N.R., is bringing in a large list of travelers, many of whom will leave the ship here for points in the United States. Mails and general cargo will also be landed here before the Japan continues to Vancouver.

Southbound for Hawaii, Fiji, New Zealand and Australia, the Canadian-Australasian Ms. Niagara (Capt. T. V. Hill) will arrive alongside Rithet Piers at 4 o'clock this afternoon from Vancouver. The liner will embark passengers, take on mails and cargo, before clearing for Honolulu, her first port of call, at 5 o'clock.

Passengers arriving on the Holland-Amerika Line Ms. Dinteldyk (Capt. A. Dakema) included Mr. and Mrs. Stewart, Mr. and Mrs. Hilton, Mrs. Barnes, Mrs. and Miss Collins. For Vancouver, the passengers were Dr. and Mrs. Morales, Manuel Morales, Adolf Molina, Mrs. and Miss Shields and the Misses Paisley.

On her way to Alaska ports, the Ss. Northwestern, of the Alaska Steamship Company's fleet, was here for two hours last evening. The Northwestern, fully loaded with freight for Alaska points and carrying a large number of passengers, arrived from Seattle at 9 o'clock and sailed for Ketchikan at 11 o'clock.

Bringing in a fair number of excursionists, the Black Ball Ferries Ss. Tacoma arrived in the Inner Harbor shortly after 1 o'clock yesterday afternoon from Seattle. She sailed again on the return trip at 5 o'clock. This is the second excursion from the Puget Sound city this year on the Tacoma, and there were just 25 per cent more passengers than there were on the second excursion of the same company a year ago.

Chartered to take over 400 Masons from all points of British Columbia to Powell River, the Ss. Princess Elizabeth will leave the Belleville Street docks of Canadian Pacific Steamships this afternoon at 3 o'clock with Island members of the cruise party. Arriving in Vancouver at 9 o'clock, the Elizabeth will sail for Powell River at midnight with the Mainland contingents. Delegates from all over British Columbia will attend the sessions of the Grand Lodge, which will be held at Powell River on Thursday and Friday.

COMPLETED LOADING

Completing loading lumber cargo at Ogden Point Piers, the freighter Janeta shifted yesterday afternoon to Chemainus, where she will load additional lumber.

Outings for the week-end offered by Vancouver Island Coach Lines include a "mystery trip," which will leave the depot "under sealed orders." Clues to the destination mean nothing, for all places on routes of the Coach Lines provide bathing, hiking, picnicking, good hotels and miles of glorious scenery. Other places will be Shawnigan Lake, Sooke Harbor and Deep Cove. Coaches for these points, as well as the "mystery trip" leave the depot at 10 o'clock Sunday morning.

LONDON (CP).—Flying Officer E. L. Mole recently broke the existing British duration gliding record of 7 hrs. 22 mins. at Dunstable, by being in the air for 8 hrs. 8 mins.

Sidney - Steveston Service

Ms. MOTOR PRINCESS

Effective June 16, 1934

	Daily	Daily Ex. Sunday
Lv. Sidney ...	8:45 A.M.	4:00 P.M.
Ar. Steveston..	11:45 A.M.	6:45 P.M.
Lv. Steveston..	12:30 P.M.	7:15 P.M.
Ar. Sidney ...	3:30 P.M.	10:00 P.M.

Sunday Only

Lv. Sidney	4:00 P.M.
Ar. Vancouver	9:45 P.M.

(Via Gulf Island Ports—Does Not Call at Steveston)

Canadian Pacific

Invest . . .

YOUR ANNUAL VACATION

Don't Just Spend It!!

When you invest your savings, you go to an expert in financial investment. Take our tip and let travel experts assist you with holiday plans.

THE TRAVEL BUREAU

756 YATES STREET PHONE EMPIRE 3833

EXCURSION ● CRUISE to Galiano Island

WEDNESDAY, JUNE 20

COMBINATION LAND AND WATER TRIP

Special coaches leave Vancouver Island Coach Lines Depot at 9 A.M. for one-hour drive along the Saanich Peninsula, connecting with FERRY CY PECK at Swartz Bay. Cruise will be made through the Gulf Islands to HAYNE and GALIANO ISLANDS and PORT WASHINGTON, where passengers may remain for five hours.

Cars may be left at Swartz Bay until return in the evening. Meals may be obtained at stopping points or passengers can provide their own. Picnic beaches, bathing, hiking, etc. Ferry leaves Swartz Bay at 10 A.M.

	Ferry Only		Bus and Ferry
RETURN FARES: Adults	75c	Adults	$1.75
Children	50c	Children	$1.00

SALTSPRING ISLAND SERVICE

FERRY Ms. CY PECK

DAILY EXCEPT WEDNESDAY

Leaves Fulford	8:00 a.m.	10:30 a.m.	4:00 p.m.	6:45 p.m.
Leaves Swartz Bay	9:30 a.m.	11:30 a.m.	5:00 p.m.	7:45 p.m.

WEDNESDAY ONLY

Leaves Fulford	9:00 a.m.	Leaves Swartz Bay	7:00 p.m.

TARIFF

Passengers	25c
Automobiles (according to weight), 75c to	$1.50
Trucks (according to size), $1.25 to	$2.00
Motorcycles	50c

Gulf Islands Ferry Co. Ltd.

For Further Information Phone E 1177-1178

Vancouver Youth Leaving to Join Exploring Party

VANCOUVER, June 19.—Off to join one of the most unique travel jaunts ever staged in Canada, Bruce McCallum, native Vancouver son, leaves on the Canadian National Railways' "Continental Limited" Wednesday afternoon for Edmonton. There he will connect with the main body of the Bedaux expedition, which will begin its trip through the wilderness of Northern British Columbia next month.

At the present time the Bedauxs are at Jasper Park Lodge vacationing. Last week-end they spent in Maligne Lake fishing the speckled trout waters and climbing some of the peaks, whose snows and glaciers feed the famed lake.

Son of Dr. and Mrs. C. T. McCallum, Bruce will accompany the expedition as wireless operator and be in charge of the equipment that will keep the party in touch with the outside world. In view of the nature of the expedition, Mr. McCallum's part is no small one.

NOTICE TO MARINERS

British Columbia—Burrard Inlet—Second Narrows Bridge. The bridge over the Second Narrows of Burrard Inlet is supported on nine piers numbered from north to south, as follows: Nos. 00, 0, 1, 1B, 2B, 3, 4, 4A and 5. Five spans are available for navigation, which are distinguished by letters painted on the bridge over the centre of each span on both sides of the bridge, as follows:

Span A: Between piers 00 and 0, clear width of channel at low water line, 150 feet; Span B: Between piers 0 and 1, clear width of channel at low water line, 150 feet; Span C: Between piers 1B and 2B (the lift span), clear width of channel at low water line, 271 feet; Span D: Between piers 2B and 3, clear width of channel at low water line, 120 feet; Span E: Between piers 4A and 5, clear width of channel at low water line, 150 feet.

On the easterly and westerly faces of piers 1B and 2B (the piers of the lift span), a black line edged with white has been painted at average high water mark of ordinary Spring tides, with the figures "22" to indicate the distance in feet between the painted line and the lowest chord of the bridge.

On both sides of the bridge white lights have been placed on each side of the spans A, B, C, D, E, so placed as to indicate the heights of the clear head room under the bridge; on each end of piers 00, 0, 1, 1B, 3, 4A and 5, floodlights, not visible at a higher elevation than the lights last mentioned have been placed so as to render the ends of these piers easily seen.

Over the centre of the operating house on the lift span a mast thirty feet high has been installed upon which is fixed a yardarm twenty feet long, which extends at an equal distance north and south from the mast. Halyards on this yardarm operate, on the north side, red signal comes three feet six inches high and two feet six inches wide along the base, and, on the south side, black balls, three inches in diameter.

On the easterly and westerly sides of the operating house on the lift span, electrical signal lights having a visibility on a clear night of at least five miles and an arc of visibility of at least ninety degrees, have been installed as follows: (a) a pair of lights, red and green; the red on top; (b) a red light placed approximately ten feet below the pair first mentioned.

An operator will be stationed on the bridge at all times. Large vessels are cautioned against attempting the passage of the bridge when the visibility is less than one mile.

Shipmasters who have not an intimate local knowledge are advised to employ a pilot to advise them when passing through the bridge. The Superintendent of Pilots for British Columbia, at Vancouver, will upon application supply pilots, and messages sent to him by wireless or telegraph addressed "Pilots, Vancouver," or "Pilots, Victoria," will receive immediate attention.

The regulations governing the operation of the bridge and the conduct, management and operations of vessels when passing through the bridge are contained in by-law 127, of the Vancouver Harbor Commissioners.

E. HAWKEN,
Assistant Deputy Minister.

Patient — Doctor did you ever make a serious mistake?

Doctor—Yes; I once cured a millionaire in three days.

Heading Party to Orient

MISS Annie G. Stewart, of Vancouver, who is pictured above in the study of her home, paid three Summer vacation visits to the Orient, delving into the ageless secrets of Japan and China, and devoting hours of study to reserch into cultural aspects of those countries. Then she decided to let her friends—as well as any others interested—in on the secrets she had uncovered. Accordingly, in 1933, she organized her first Orient tour by Canadian Pacific Steamships, taking her guests to the many places of unusual interest she had found on previous visits on her own. Now, for 1934, she has gathered together from many parts of the United States and Canada, a party of thirty men and women who feel the same way about the Orient's colorful mysteries, as she does herself. They will leave Vancouver on the Canadian Pacific liner, Empress of Asia, on July 14, visiting Japan, China, the Philippines and Hawaii on a forty-eight-day tour.

Ocean and Coastwise Movements

Weather Report

ESTEVAN — Cloudy; southeast, light; 30.06; 56, smooth.

PACHENA—Partly cloudy; north, fresh; 30.11; 57; light swell.

CARMANAH—Cloudy; west, light; 30.04; light swell.

CAPE BEALE — Overcast; southwest, light; 30.20; smooth.

Wireless Report

Estevan, 8 p.m., unless otherwise stated)

ADMIRAL LAWS—Bound Ocean Falls from San Francisco, 150 miles from Ocean Falls.

ALBERTOLITE—Bound Vancouver from San Pedro, 341 miles south of Vancouver.

WILLAMETTE VALLEY — Bound San Pedro from Dairen, 929 miles from San Pedro.

KINGSLEY — Bound Victoria from San Francisco, 107 miles from Victoria.

DENALI—Bound Ketchikan from Seattle, 116 miles from Ketchikan.

HINDANGER — Bound Vancouver, 19 miles south of Tatoosh at noon.

Gulf Island Mail

GANGES, GALIANO, MAYNE, PENDER ISLAND, PORT WASHINGTON, SALTSPRING ISLAND

Mails close Sunday, Wednesday, Friday, 11.15 p.m. Tuesday, 10 a.m.

Mails due Monday, 7.15 p.m.; Sunday, Wednesday, Friday, 7.15 a.m.

BEAVER POINT, FULFORD HARBOR

Mails close Tuesday, 10 a.m.; Wednesday, Friday, 11.15 p.m.

Mails due Sunday, Wednesday, Friday, 7.15 a.m.

SATURNA

Mails close Sunday, Wednesday, 11.15 p.m.

Mails due Monday, 7.15 p.m.; Friday, 7.15 a.m.

SOUTH PENDER

Mails close Sunday, Wednesday, 11.15 p.m.

Mails due Monday, 7.15 p.m.; Friday, 7.15 a.m.

MUSGRAVE

Mails close Tuesday, 10 a.m.; Friday, 11.15 p.m.

Mails due Sunday, Wednesday, 7.15 a.m.

NORTH GALIANO

Mails close Sunday, 11.15 p.m.

Mails due Monday, 7.15 p.m.

Coasting Craft

VICTORIA—VANCOUVER — Ss. Princess Kathleen or Ss. Princess Marguerite will leave Victoria daily for Vancouver at 7.15 p.m. Ss. Princess Elizabeth or Ss. Princess Joan will leave Victoria for Vancouver daily at midnight.

VICTORIA-SEATTLE—Ss. Princess Kathleen or Ss. Princess Marguerite will leave Victoria for Seattle daily at 8 o'clock. Ss. Iroquois arrives Victoria daily from Seattle at 8.25 a.m.; leaves Victoria daily at 9 a.m.

NANAIMO-VANCOUVER — Ss. Princess Elaine, Ss. Princess Joan or Ss. Princess Elizabeth will leave Nanaimo daily at 8 a.m., daily, except Sunday, at 2.20 p.m. and 7 p.m.; Sunday only at 5.20 p.m., and 7.30 p.m.

VANCOUVER-NORTHERN BRITISH COLUMBIA — Ss. Princess Adelaide leaves Vancouver every Wednesday at 8 p.m. for Prince Rupert. Ss. Prince George or Ss. Prince Rupert leaves Vancouver every Monday night, at 9 o'clock, for Northern British Columbia points. Ss. Catala leaves Vancouver every Friday evening, at 9 o'clock for Stewart. Ss. Cardena leaves Vancouver every Tuesday, for Prince Rupert, at 8 p.m.

VANCOUVER-QUEEN CHARLOTTE ISLANDS—Ss. Prince John will leave Vancouver at 4 o'clock in the afternoon, every second Friday.

VANCOUVER-SKAGWAY — Ss. Princess Norah will sail from Vancouver at 9 p.m. on June 8; the Ss. Princess Louise will sail at the same hour, June 16, June 30, July 14, July 28, August 11 and August 21; the Ss. Princess Charlotte will sail at the same hour, June 23, July 7, July 21, and August 4.

WEST COAST—Princess Maquinna leaves Victoria on the 1st, 11th and 21st of each month, at 11 p.m.

SWARTZ BAY-FULFORD HARBOR—Cy Peck leaves Swartz Bay daily except Wednesday at 9:30 a.m., 11:30 a.m., 5 p.m. and 7:45 p.m. Cy Peck leaves Swartz Bay, Wednesday only, for Fulford Harbor at 7 p.m. Cy Peck leaves Fulford Harbord daily except Wednesday at 8 a.m., 10:30 a.m., 4 p.m. and 6:45 p.m. Cy Peck leaves Fulford Harbor for Swartz Bay at 9 a.m. Wednesday only.

VICTORIA GULF ISLANDS — Princess Mary leaves Victoria every Tuesday for James Island, Piers Island, Port Washington, Ganges Harbor, Mayne Island, Galiano Island and Vancouver at 10.30 a.m.

SIDNEY ANACORTES — Quilcena will leave Sidney each day at 10 a.m. and at 6.15 p.m.

SIDNEY-STEVESTON—Ms. Motor Princess will leave Sidney daily, except Sunday, at 8.45 a.m., 4 p.m.; Sundays only leave Sidney at 8.45 a.m. and 4 p.m. This last trip for Vancouver does not call at Steveston.

West Coast Mails

Mails close 10 p.m., 1st, 11th and 21st of each month for Ahousat, Bamfield, Ceepeecee, Clayoquot, Clo-oose, Ecoole, Estevan Point, Kakawis, Kildonan, Kyuquot, Nootka, Port Alberni, Port Renfrew, Queen's Cove, Tofino, Ucluelet. Due 1:15 p.m., 8th, 18th and 28th of each month ex Ecoole.

Mails close 10 p.m. 21st each month, and 9 a.m., 22nd of each month, for Centre Island. Due 1:15 p.m., 28th of each month.

Mails close 9 a.m., 2nd, 12th and 22nd of each month, except Sundays, for Clayoquot, Estevan Point, Kakawis, Kyuquot and Tofino.

Mails close 9 a.m., 6th, 16th and 26th of each month, except Sundays, for Clo-oose and Port Renfrew.

Mails close 9 a.m., Thursday and Saturday for Bamfield, Ecoole, Kildonan, San Mateo, Sechart and Ucluelet. Due 5 p.m., Tuesday and Saturday.

Mails close 11:15 p.m., Monday, and 1:30 p.m., Fridays, for Holberg, Port Alice and Quatsino. Due 7 a.m., Tuesday and Friday.

Mails close 10 p.m., 1st of each month, and at 9 a.m., 2nd of each month, for Cachalot. Due 1:15 p.m. on the 8th.

British Mails

SS. DUCHESS OF YORK—Mails close 1:30 p.m., June 17.

SS. LAURENTIC—Mails close 1:30 p.m., June 19.

SS. AQUITANIA (via New York)—Mails close 1:30 p.m., June 21.

SS. MONTCALM—Mails close 1:30 p.m., June 22.

SS. EMPRESS OF BRITAIN—Mails close 1:30 p.m., June 25.

Mail intended for transmission via New York must be so marked. When sent by air over United States lines, mail may be posted two days later than the dates indicated.

WEST INDIES GENERALLY

Mails close 1:30 p.m., June 18.

JAMAICA

Mails close 1:30 p.m., June 22 and 24.

Shipping Calendar

TO ARRIVE

PACIFIC SHIPPER — United Kingdom, June 19.

EMPRESS OF JAPAN—Philippines, China Japan and Hawaii, June 20.

OREGAILIA—United Kingdom, June 21.

TALTHYBIUS—China and Japan, June 25.

PRESIDENT JEFFERSON — Philippines, China and Japan, June 25.

DAMSTERDYK—Rotterdam and London, June 29.

SANTA ROSA—New York and way ports, June 20.

TO DEPART

NIAGARA—Hawaii, Fiji, New Zealand and Australia, June 20.

PRESIDENT JACKSON — Japan, China and Philippines, June 23.

SANTA PAULA—New York and way ports, June 24.

HIYE MARU (Vancouver)—Japan ports, June 29.

EMPRESS OF JAPAN—Hawaii, Japan, China and Philippines, June 30.

Transpacific Mails

CHINA AND JAPAN

*EMPRESS OF CANADA—Mails close 4 p.m., June 2. Due at Yokohama, June 18; Shanghai, June 19; Honkong, June 22.

PRESIDENT McKINLEY—Mails close 4 p.m., June 9. Due at Yokohama, June 23; Shanghai, June 28; Honkong, June 29.

*EMPRESS OF RUSSIA—Mails close 4 p.m., June 12. Due at Yokohama, June 27; Shanghai, July 1; Honkong, July 4.

†HIKAWA MARU (via Vancouver) — Mails close 11:15 p.m., June 15. Due at Yokohama, June 29.

PRESIDENT JACKSON—Mails close 4 p.m., June 22. Dus at Yokohama, July 8; Shanghai, July 10; Honkong, July 12.

*EMPRESS OF JAPAN—Mails close 4 p.m., June 30. Dus at Yokohama, July 14; Shanghai, July 17; Honkong, July 20.

*Carries mail for Honolulu.

†Mail for Japan only.

AUSTRALIA AND NEW ZEALAND

NIAGARA—Mails close 4 p.m., June 20. Due at Auckland, July 9; Sydney, July 14.

MARIPOSA (via San Francisco)—Mails close 11.15 p.m., June 23. Dus at Auckland, July 13; Sydney, July 18.

MAKURA (via San Francisco)—Mails close 11.15 p.m., July 1. Due at Wellington, July 23; Sydney, July 28.

FUNNELS OF GREAT SIZE

Cunarder's Stacks Larger Than Tubes and Tunnels of New York

The enormous size of the funnels to be placed on the new super-Cunarder, now designated as the 534, in the Clydebank shipyard, Glasgow, may be visualized when compared with the various railway tubes and tunnels in operation in New York City. The giant liner's stacks will be in the neighborhood of 100 feet in circumference. The diameter will be approximately 30 feet. Thus it will be greater than any of the following: Holland Tube, 29 feet 6 inches; Pennsylvania R.R. Tubes, 23 feet; East River Tubes, 23 feet; New York Central Tunnel, 25 feet; Harlem River Tunnel, 15 feet 9 inches, and Sixtieth Street Tunnel, 18 feet.

THE FINAL DESIGN

The forward funnel will be more than 70 feet in height from the boat deck, the two other funnels decreasing in height. From the keel, to the top of the forward funnel will be approximately 180 feet, equivalent in height to a building of fifteen stories. The final design of the funnels was reached after many demonstrations in a specially constructed wind tunnel. More than thirty model funnels were tested.

A highly important job is taking place in the shipyard in connection with the fitting of the immense rudder. Constructed at Darlington, this rudder weighs nearly 140 tons, and is by far the largest ever made. It is at present in the shipyard at Clydebank, where expert workmen are engaged in assembling the various component parts. When this job is completed and tests carried out to insure that every detail in the fitting is perfect, the rudder will be dismantled and transported in sections to the liner's berth, where it will be reassembled and fitted on to the ship.

MANY MODELS USED

Other tests which have been carried out include those to determine the design and form of the liner, in which over sixteen models were used and over four thousand experimental runs acrried out in the experimental tank; the wind tunnel experiments, in which thirty funnels were used, to decide the design and shape of the great funnels and to to make sure that the decks and ventilators of the ship will be kept clear of funnel gases and the experiment made to ascertain the exact position on the bows for the hawsepipes.

For the latter purpose, shipwrights erected in the shipyard a wooden replica of the immense bow of Number 534, and with a model of the hawsepipes and another model of the anchors a series of tests were made, perfection in action being finally achieved.

Government Gets Decision in Ship Collision Suits

SAN FRANCISCO, June 19 (AP).—A decision in favor of the United States Government was handed down here today by Federal Judge Harold Louderback in suits growing out of the collision of the cruiser Chicago and the freighter Silver Palm, off the California coast last October.

Judge Louderback found in favor of the Government in the cases of Silver Line, owners of the freighter, versus the United States, and the United States against the steamship company.

Responsibility for the collision, in which three men aboard the Chicago were killed, was placed on the Silver Line by Judge Louderback's decision.

The ruling does not award a definite amount for damages pending settlement of the shipping company's action to limit liability. Both the Government and the company had filed cross libel actions.

Vancouver Shipping

VANCOUVER, June 19 (CP).—Furness (Pacific) Limited Ms. Pacific Shipper was due tonight under the command of Captain W. de R. Hall, to tie up at the company berth at Ballantyne Pier. She carries five passengers from Los Angeles for Vancouver.

Canadian Transport Ltd. charter, Ms. Elmsworth, has completed discharging a full cargo of West Indies raw sugar at the refinery, and has shifted fo an anchorage in the stream to effect minor engine repairs before proceeding to Portland to start loading for China.

Vancouver - Montreal Line Ms. King James is due Friday night from Eastern Canadian ports with more than 500 tons of cargo. She will load outward for the United Kingdom.

Ss. Sehiko Maru, a former Canadian Government vessel, has sailed for Chemainus and Englewood to complete for Japan.

Queen Charlotte Mails

Mails close 11:15 p.m., June 15 and 29, July 13 and 27, and August; also 11:15 p.m., June 20, July 4 and 18, and August 1, 15 and 29.

TORONTO, June 19 (CP). — Orland Marucci, fourteen, caddie at the Mississauga golf course, has a cat that is nursing a young raccoon. Orland captured the infant raccoon on the golf course and gave it to his cat, whose kittens had been "disposed of." The cat adopted it with apparent joy.

AVERAGED OVER FIFTY BARRELS

Whales Taken on Queen Charlotte Grounds in 1933 Totalled 209

Sperm whales taken in the British Columbia whale fishery last year yielded, on the average, fifty-five barrels of oil.

That seems like quite a quantity of oil, but, then, there's quite a lot of size to a whale.

The other whales taken in the 1933 season—seventeen fins, a sei and a sulphur—averaged somewhat less oil than the 190 sperms, but even at that they yielded something like forty barrels each, so that the average quantity obtained from all species was over fifty barrels. Whale oil, by the way, is used in the manufacture of such articles as candles, soap and lard substitutes, as well as in currying leather, tempering steel, and for some other purposes.

TAKEN FROM REPORT

The figures given here as to British Columbia's 1933 whaling operations are all taken from a report made to the Dominion Department of Fisheries by its inspector for the Queen Charlotte Islands, where the whaling operations are based.

The resumption of whaling last year followed two years when no operations of the kind were undertaken in British Columbia waters—a temporary cessation which had been due to the unfavorable world market conditions—and the 1933 season is described by the inspector as "very successful," though the number of whales killed, 209 in all, was not so great as in 1930, the last previous year when the whalers were at work.

BEING ADHERED TO

An interesting comment made by the inspector in the course of his report is that in following what was being done by the whaling people, he found that "the League of Nations convention for the regulation of whaling was being adhered to by the whalers and at the station." The purpose of this convention, in brief, is the conservation of the whale fishery throughout the world. It is specially aimed at the protection of the whale known as the Right Whale, and, although none of this species was taken off the British Columbia Coast last year, certain provisions of the convention touching other points had bearing on the Canadian operations.

Yukon and Atlin Mails

VIA VANCOUVER—Mails close 1:30 p.m., June 16, 18, 23, 25 and 30, and July 2. (Dispatches of June 18 and 25, and July 2, letters only.)

VIA SEATTLE—Mails close 4:30 p.m., June 18 and 25, and July 2.

GULF ISLANDS EXCURSION CRUISE

WEDNESDAY, JUNE 20

A bracing, six-hour cruise through the sheltered waters of the Gulf of Georgia—with stops at Port Washington and at Mayne and Galiano Islands. Coaches leave depot at 9 a.m. Ferry Cy Peck leaves Swartz Bay at 10 a.m.

Return Fares $1.75

(Children, $1.00)

Motor Coach **EXCURSIONS**

SUNDAY, JUNE 24

? MYSTERY TRIP ?

Coaches Leave Depot at 10 a.m., Under Sealed Orders—Destination Unknown.

RETURN FARES $1.00 (Children, 50¢)

Clues-- Bathing, Hiking, Picnicking, Good Hotel. Over 75 Miles of Glorious Scenery.

Make Your Reservations Early

Shawnigan Lake
Via Cut-Off Road
Leave Depot, 10 a.m.
Leave Shawnigan, 6 p.m.
RETURN FARE 75c
(Children, 50¢)

Sooke Harbor
Via Sooke Highway
Leave Depot, 10 a.m.
Leave Whiffen Spit, 6 p.m.
RETURN FARE 75c
(Children, 50¢)

Deep Cove
Via West Saanich Road
Leave Depot, 10 a.m.
Leave Deep Cove, 6 p.m.
RETURN FARE 75c
(Children, 50¢)

DOMINION DAY **EXCURSION** To Sunday, July 1

QUALICUM BEACH Return Fare $2.50

NANAIMO Return Fare $2.00

Leave Victoria, 9:15 a.m.

LOW BUS FARES TO CALIFORNIA

San Francisco, $20.25 — Los Angeles, $30.20

Vancouver Island Coach Lines Ltd.

E 1177 Depot, Broughton St. at Broad E 1178

EXPLORE A NEW VACATION LAND

Adventure in the rugged Pacific Great Eastern country this Summer, and enjoy the thrill no other vacation land can offer. Happy, wonderful days you will never forget in this last great empire of the West . . . The many lodges and Summer resorts in this invigorating country are very reasonable for short or long holiday periods, and special Summer rail rates are now in effect from Vancouver to Quesnel and intermediate points.

Let this Summer be yours to do what you have always wanted to do. See the Pacific Great Eastern Country.

Folders covering rail fares and resorts are readily obtainable at

UNION S.S. COMPANY (B.C.) LTD.

604 Humboldt Street Victoria, B.C.

PACIFIC GREAT EASTERN RAILWAY

Social Activities and Notes of Personal Interest

To Continue Studies at University

The many friends of Miss Margaret MacLaurin are tendering her congratulations upon the achievement of her Bachelor of Science degree in home economics at the University of Washington.

She is the daughter of Mr. D. L. MacLaurin, assistant superintendent of education, who with Mrs. MacLaurin and their daughter, Jean, returned to the city yesterday morning after attending the graduation exercises in Seattle.

Miss Margaret MacLaurin is remaining at the University of Washington for post-graduate work.

The Plume Shop
747 YATES STREET

Dance Frocks
of crisp, cool organdie and flowered voiles.
$3.95 to $5.95

L.O.L. WHIST DRIVE

The worshipful county master of the L.O.A. in the city of Victoria extends a hearty invitation to all the L.O.L., L.O.B.A. and L.T.B.'s to a whist drive, to be held in the Orange Hall, Courtney Street, on Saturday, at 8 o'clock. He specially requests that all members of the association make an effort to attend the function, the proceeds being devoted to the celebrating of July 12, in Duncan. Visitors and friends are assured of a hearty welcome.

Send Your
SCARFS
TO
New Method
CLEANERS & DYERS

Pantorium
DYE WORKS
Empire 7155
EXPERT SHOE REPAIRING

McDonald's
CASH AND CARRY
900 Moss St. 749 Yates St.
TODAY'S SPECIALS

BUTTER, Fresh Creamery	3 lbs.	65c
CHEESE	2 pkts.	19c
THINS		
KELLOGG'S CORN FLAKES	3 pkts.	25c
PEARL WHITE SOAP	8 cakes	25c
BREAD, 16-oz. loaf		4c

GIBBARD
SOLID WALNUT
5-PIECE BEDROOM SUITE
Venetian Mirror
$145 $14.50 DOWN $14.50 MONTH
HOME FURNITURE COMPANY
825 FORT ST. E 9921

KERO SPRAY
KING OF INSECTICIDES
Pints, regular 50c. Special, **43¢**
½-gallon, regular $1.25. Special, for **$1.13**
1 gallon, regular $2.00. Special, for **$1.79**
Kero-Spray is the best combination spray on the market, contains Arsenate of Lead, White Hellebore, Whale Oil Soap, Kerosene, Black Leaf "40" and emulsifying ingredients.
VANCOUVER DRUG COMPANY, LIMITED

Clubs-Societies

St. Andrew's W.M.S.

The regular monthly meeting of St. Andrew's Presbyterian W.M.S. was held Monday afternoon in the lecture room of the church. With a good attendance the devotional part of the meeting was taken by Mrs. James Stewart and Mrs. J. A. Kennedy. Interesting papers on missionary activities in Manitoba and Quebec, fully reviewing the work of the past seventy years in these provinces, were prepared by Mrs. H. P. Luttrell and Mrs. A. G. MacDonald. Mrs. L. Thomas, of the Religious Educational Council, brought a petition before the meeting, asking the members of W.M.S. to give their president authority to sign this petition, which is to be signed by ladies of other church organizations, and sent to Hon. Dr. G. M. Weir, Minister of Education, asking that portions of the Bible be read in schools. Miss Munro, of Perthshire, Scotland, a guest, who is interested in Jewish missionary work in European countries, spoke briefly on the work carried on among the Jews. The July meeting will be held at the home of Mrs. Walter Patterson, Gordon Head.

• • •

Queen Alexandra W.B.A.

A short business meeting was held by Queen Alexandra Review, No. 1, W.B.A., on Monday evening, the vice-president, Mrs. Schmelz, presiding. As the next meeting falls on Monday, July 2, a public holiday, arrangements will be made to change the date of the meeting. A letter was read from the Dominion Day celebrations committee urging members to support the celebrations which have been planned for July 1 and 2. After the meeting, members enjoyed the concert presented by the girls' choir.

• • •

First United W.M.S.

The Women's Missionary Society of First United Church held its regular meeting, Monday, in the Sunday school hall. The guest speaker was Rev. Dr. A. S. Imrie, of Emmanuel Baptist Church, who gave an inspiring address on David Brainard, missionary to the American Indians.

• • •

Centennial Women's Guild

The Women's Guild of Centennial Church will hold a guest tea on Friday afternoon, from 3 to 5 o'clock, in the schoolroom. Musical numbers will be given, and Mrs. C. C. Spofford will give an address on "Laws Relating to Women and Children."

• • •

St. Mary's Senior W.A.

Members of St. Mary's Senior W.A. are reminded of the quarterly corporate Communion service to be held tomorrow, at 10:30 a.m., at St. Mary's Church.

• • •

St. Joseph's L.A.

The annual meeting of the Ladies' Auxiliary to St. Joseph's Hospital will be held on Friday afternoon at 3 o'clock. All members are asked to attend.

Flannel Dance Tomorrow Will Have Novelties

The Beaux-Arts annual flannel dance, which will be held at the Empress Hotel tomorrow, is proving exceedingly popular, judging from the limited number of tickets still available. "Going Holland" is the motif and is being carried out in the decoration of the ballroom. "The Little Dutch Mill" is being presented in a novelty dance number by the Misses Lorraine Pendray, Elizabeth, Jean and Catherine Macdonald, Audrey Kinsman, Helen Schwengers, Barbara Kennedy, Patricia Pennock, Cynthia Johnston and Betty Petch, all of whom are member of the club.

THE COMMITTEE

The committee in charge of arrangements is: Misses Margaret Watson, Marianne Fraser, Patricia McConnan, Clementine Sanderson, Betty Petch, and Messrs. Edward T. Simmons, Denis Humphries, John A. Watson and Brian Burdon-Murphy. Miss Betty O'Brien is the convener.

As there were many disappointed at being unable to secure tickets last year, the committee would recommend that those intending to go should purchase their tickets as soon as possible, as the number is limited. Tickets may be purchased from Fletcher Bros., the Empress Hotel, or members.

ESQUIMALT PARTY

The Esquimalt Community Club will sponsor a garden party at the home of the president, Lady Emily Walker, 649 Admirals Road, on Wednesday, June 27, from 3 to 6 p.m. It is hoped all interested friends will be present to make the affair a success.

"He was charged with corruptly accepting brides from horse-owners as an inducement to show them favors.—East End Advertiser.

STYL-ARCH SHOES FOR WOMEN
WITH EXCLUSIVE CORRECTIVE FEATURES
WM. CATHCART & CO. LTD.
1206 Douglas Street Phone G 6111

DUNCAN'S GINGER ALE
2 DOZ. SPLITS DELIVERED FOR $1.00
NO CHARGE FOR BOTTLES PHONE G1169

Missionaries Are Appointed

ABOVE are three of the missionaries appointed by the Dominion Board, United Church Women's Missionary Society: (1) Jean Taylor, R.N., who goes to Hearst; (2) Florence Torrance, who goes to the Ruthenian Girls' Home at Edmonton; (3) Marjorie Stedman, who goes to the Point Douglas Mission, Winnipeg.

Social and Personal Notes

Delightful Party

Mrs. R. A. Semple was hostess, on Monday evening, at her on Vancouver Street at a delightful party given in honor of Miss Kathleen Bone and Mr. Thomas J. Liddell, whose marriage will take place on June 30. Summer blooms were used in the decoration of the reception rooms, and the supper table was most effectively arranged with a bridal motif of miniature bride and groom, complete with minister, bridesmaids, flower girl and page, which were surrounded by vases of pink carnations and illuminated by tall pink tapers. Miss Kitty Dawes and Miss Nan Hutton presided. Each guest contributed a piece of china towards a pretty breakfast set, which was presented to the guests of honor by Dr. A. E. McMicking with their best wishes. Several tables of bridge were in play during the evening, the first and second prizes being drawn by Mrs. Joseph T. Ross and Mr. Oscar Roaf. Mrs. Semple's guests were Mr. and Mrs. Honor, Mr. and Mrs. F. B. Shore, Dr. and Mrs. A. E. McMicking, Mr. and Mrs. Douglas Bone, Mr. and Mrs. Neil M. McNeill, Mr. and Mrs. R. A. Semple, Mr. and Mrs. Joseph T. Ross, Captain and Mrs. W. E. Gardner, Mrs. J. Laffen, Mrs. A. C. Liddell, Mrs. L. Bone, Mr. and Mrs. J. Sinclair, Misses Nan Hutton, Una Robertson, Norma Porter, Marion McMicking, Kitty Dawes, Sadie Craig, Messrs. Leighton McMicking, Bruce McMicking, Alfred Hood, Walter Dickson and Donald McDermott.

• • •

Party Enjoyed

Mr. and Mrs. J. Townsend entertained a number of young friends, in honor of their eldest daughter, Mabel's twenty-first birthday, and engagement to Mr. A. Coates, second son of Mr. and Mrs. H. E. Coates, 166 Joseph Street. The evening was spent in cards and dancing. Supper was served at midnight by the hostess. The invited guests were Misses Elsie Summers, Ivy Summers, Ruth Coates, Edna Coates, Maudie Green, Ann Chesworth, Daisy Blackstock, Ruth Whiteoak, Norah Whitehouse, Grace Townsend and Betty Townsend.

• • •

Joint Hostesses

Misses Frances Winters and Dorothy Todd entertained at bridge at the home of Mrs. Todd, Ernest Avenue, in honor of Miss Dora Heap, who will leave shortly to reside in Vancouver. During the evening the guest of honor was presented with a beautiful silver casserole and dainty corsage bouquet, on behalf of the members of the club. The other guests included Mesdames Lanigan, W. E. Burnett, J. B. Todd, Misses L. Maine, E. Laidman, I. Helgeson, E. Fairhurst and E. Todd.

• • •

Married in Massachusetts

Announcement has been made of the marriage on June 15, in Sheffield, Massachusetts, of Dr. Ferdinand L. Munro, son of Rev. A. F. and Mrs. Munro, of Kerrisdale United Church, Vancouver, formerly of Duncan, to Muriel Estelle, daughter of Dr. and Mrs. Benjamin M. Platt. Dr. Munro has been for the past year associated with the Dominion Experimental Farm, Saanich. The bride and groom will live at 314 South Forty-Second Street, Philadelphia, Pa.

• • •

Back From Motor Trip

Mr. and Mrs. John T. O'Brien have returned from a two weeks' motor trip through Oregon and Washington, when they visited in Portland as the guests of Dr. and Mrs. E. Vaughan and in Spokane as the guests of Mrs. O'Brien's brother and sister-in-law, Mr. and Mrs. L. J. McAtee.

• • •

Visitors Leave

Mr. and Mrs. J. T. Morry, of Winnipeg, accompanied by their son, Master William Morry, who have been holidaying in Victoria for the past week at the Small Charming Hotel, have left for the Mainland, en route home.

• • •

Entertains for Visitors

Mrs. E. Crow Baker, Gorge Road, was hostess at a dinner party, last evening, in honor of Mr. and Mrs. John R. Totten, of New York, and of her sister, Mrs. Hunter Ogilvie, of Toronto, who is visiting her for the Summer.

• • •

Return From South

Mrs. J. Carl Pendray, of Beach Drive, and her daughter, Mrs. J. R. Cummins, of Vancouver, who have been visiting different places of interest in California during the past three weeks, returned to Victoria yesterday.

• • •

Going to Manitoba

Mrs. J. M. Robertson, accompanied by her niece, Miss Lillian Grant, will leave tonight for Vancouver, en route to Winnipeg, where they will spend several weeks as the guests of Mr. and Mrs. James Lorimer, Loni Beach, Gimli, Manitoba.

• • •

Back From England

Mr. and Mrs. Robert Musgrave, and their daughter, Miss Frances Musgrave, who have been spending several months in England, have returned to their home on Goodwin Street, Oak Bay.

• • •

Visited Tacoma

Mrs. Clarence Stickley has returned to her suite in the Parkside Apartments after spending the past ten days in Tacoma visiting relatives and friends.

• • •

Visiting Here

Mrs. Eric Woodburn, with her little daughter, Sheila, has arrived from Quesnel to visit her sister, Miss Patsy Heming, Bastion Street, for a fortnight.

• • •

Here From Los Angeles

Mrs. Southwell and Miss M. McIntyre, of San Francisco, who are spending the Summer at the Oak Bay Apartments, have as their guest Miss L. Peet, R.N., of Los Angeles.

• • •

Here for Few Days

Mrs. D. P. Kane and Mrs. A. F. Adams, of Kaslo, B.C., are staying at the Glenshiel Hotel for the next few days.

• • •

Leaves for Summer Home

Mrs. C. N. Senior, Hampton Court, will leave today for her Summer home at Sechelt and will be away until September.

• • •

At Glenshiel Hotel

Mr. and Mrs. M. Dimmott, of Olympia, Wash., are staying at the Glenshiel Hotel during their sojourn in the city.

• • •

From Plymouth

Mr. and Mrs. F. J. Hove, of Plymouth, England, are visiting here and are staying at the Glenshiel Hotel.

• • •

Vancouver Visitors

Mrs. A. F. Gunn and Mrs. J. M. Orchard, both of Vancouver, are spending a few days at the James Bay Hotel.

• • •

New York Visitors

Commander G. H. Blaset, of New York, accompanied by his son and daughter, are holidaying here and are staying at the James Bay Hotel.

• • •

From London

Mr. and Mrs. T. F. Savage, of London, are registered at the Glenshiel Hotel.

• • •

Visiting in Vancouver

Mrs. R. G. Monteith is visiting Mr. and Mrs. G. S. Rothwell in Vancouver for a few days.

• • •

Visitors From Bellingham

Mr. and Mrs. R. Walsh, of Bellingham, are spending a few days at the Empress Hotel.

• • •

At James Bay Hotel

Dr. and Mrs. E. Brydone-Jack, of Vancouver, are staying at the James Bay Hotel.

• • •

Here From Mainland

Dr. P. F. Palmer, of Vancouver, is registered at the James Bay Hotel.

The Towner Bay Country Club

The executive wish to correct an erroneous impression relative to the operations of the above club, which has been drawn to their attention.

This impression implies that the club is a profit-making institution, and that the enjoyment of membership, consequently, entails expenditures additional to the entrance fee and semi-annual subscription.

Such is not the case.

On the contrary, it is operated solely for the benefit of its members, and regulations are in force specially advantageous to those of moderate means.

Printed information in regard thereto may be obtained at the office of the secretary, 636 View Street, Victoria. ***

ENGAGEMENTS

WATKINS—MASON

Mrs. H. F. Mason, of Elford Street, announces the engagement of Elinor Phyllis, only daughter of the late Dr. and Mrs. William Mason, to Mr. Thomas Elwood Watkins, only son of Mr. and Mrs. C. E. Watkins, Rockland Avenue.

WHALEY—HALL

Mrs. H. S. Hall, Carey Road, announces the engagement of her eldest daughter, Audrey Marion, to Mr. William Arthur Whaley, eldest son of Mr. John Whaley, of Trail. The wedding will take place quietly on July 9

Sterilization Bill Discussed

NANAIMO, June 19.—With Mrs. D. W. Richards, South Wellington, in the chair, Nanaimo Local Council of Women, at its regular meeting before Summer adjournment, passed a resolution to be forwarded to the provincial council for consideration, asking that the Provincial sterilization bill be so amended that the consent of parents and guardians of the mentally unfit be not required in cases of persons convicted of criminal offences.

Mrs. Richards was elected delegate to the meeting of the provincial council, to be held in New Westminster, June 28.

Mrs. J. S. Devlin, in her report as chairman of the civic committee, reported that 54 per cent of the names on the Dominion voters' list were women. An effort will be made to have all qualified women placed on the voters' list, and a non-partisan franchise club will be organised in connection with the council. Affiliation fees were received from Parksville Women's Institute, Canadian Red Cross Society and Bastion Chapter, I.O.D.E. Mrs. F. Reynolds, chairman of the laws committee, was instructed to follow up a resolution asking for a western prison for women convicted for offences for two years and more, instead of sending them to Kingston, Ontario.

Tentative plans were made for a public meeting in August, when Miss Winnifred Kydd, national president, will pay her first official visit to Nanaimo.

R. G. LAVER DIES IN HIS COURTENAY STORE

COURTENAY, June 19.—R. G. Laver, prominent business man, of Courtenay, collapsed and died in his department store here this morning. Mr. Laver had not been well recently, and had been suffering from the effects of a recent bereavement, when his little boy passed away in Vancouver Hospital. He leaves his widow and two sons, Reginald and Clifford; also three brothers, Percy, in Australia; Walter, of Howe Street, Victoria, and Ted, of Saskatoon, Sask. He was formerly in business in Cumberland, B.C., and came to this country from England. The funeral will take place from Hayward's B.C. Funeral Chapel, Victoria, on Thursday, at 11 a.m., interment to be made in the family plot at Royal Oak Burial Park.

Weddings

COCKBURN—WISE

St. Paul's Naval and Garrison Church was the scene of a pretty wedding yesterday afternoon at 2 o'clock, when Rev. Alan Gardiner united in marriage Helen (Nellie) Wise, only daughter of Mr. and Mrs. George Wise, Head Street, Esquimalt, and Mr. William Birkett Cockburn, elder son of Mrs. Cockburn and the late Mr. W. J. Cockburn, of Darlington, England. The bride, who was given in marriage by her father, looked lovely in her wedding gown of beige chiffon and lace, with lace jacket and blue velvet sash, and a blue mohair hat trimmed with French flowers. She carried a bouquet of Ophelia roses, pink carnations and blue delphiniums. Her bridesmaid, Miss Harriet Edwards, was charming in a gown of pale yellow organza, with a matching hat of rough straw. Her bouquet was of yellow rosebuds and orange snapdragons. Little Shirley Wise, niece of the bride, made a dainty flower girl in her ruffled frock of green net. She carried a basket of pink and mauve sweet peas. The wedding march was played by Mr. Hughes, and during the signing of the register, Mrs. Fred Wise sang "Because." The best man was Mr. Fred Wise, brother of the bride, and the usher was Mr. Neil Fraser, Jr. The church had been beautifully decorated by friends of the bride with Summer flowers in shades of blue, pink and white. After the ceremony, a reception for intimate friends only was held at the bride's home, which was lovely with delphiniums, roses and sweet peas. Mrs. George Wise, wearing a gown of black georgette with insets of lace, and a black mohair hat trimmed with blue French flowers, assisted in receiving. Later the young couple left for Seattle, en route to Great Britain, where the honeymoon will be spent. On their return in the Fall, they will reside in the Interior. Mrs. Cockburn was dressed for traveling in a light grey swagger suit with a navy blue hat of stitched silk. Among the out-of-town guests at the wedding were Mr. and Mrs. F. J. Wise and their daughter, Shirley Jean, of Vancouver, and Mrs. J. Cameron and Mrs. Ross, of Cumberland.

Kitty McKay

By NINA WILCOX PUTNAM

The girl chum says studying the scales with most girls nowadays is a question of weight rather than music.

Final! Starts Tomorrow!
Last FEW Days
Final Slaughter of Ladies' Footwear
DAMAGED BY WATER

31 Pairs — **98¢**
Assorted lot of Ladies' Pumps, Oxfords and Ties, in leather, satin or sport footwear. Values to $3.00

80 Pairs — **1.49**
All kinds and styles of Ladies' Oxfords, Pumps and Ties. Good range of sizes. Values to $4.50 for

120 Pairs — **1.79**
Big variety of Ladies' Classy Footwear, up-to-date styles. Oxfords, Pumps, Ties and Slippers. Values to $5.00

160 Pairs — **1.98**
Ladies' High-Grade Footwear, all the latest styles in this lot, including the white kid. Values to $5.00

Final Slaughter Starts TOMORROW
THE WAREHOUSE
1110 GOVERNMENT ST. PHONE E 3514

W.B.A. Girls' Choir Has First Concert

The W.B.A. Girls' Choir presented its inaugural concert on Monday evening, at the New Thought Hall, before an enthusiastic audience. This choir, under the capable leadership of Mrs. Marion Atkinson, is composed of young girls of the local review. Both the choir and its leader are to be highly congratulated for the splendid concert they presented. Miss Joyce Applegate is the choir's accompanist.

Miss Enid Cole, formerly of Chicago, and well known in dramatic circles, was the guest artist. The first part of the programme consisted of recitations, vocal solos and duets, and two groups of numbers by the choir. The second part was given over to "The Family Album," presented by members of the review. Mrs. Pilgrim read the descriptions of the pictures. Mrs. L. Schmelz convened the concert.

The programme was as follows: Opening, Miss Enid Cole; pianoforte solo, Miss Norma Hawkins; girls' choir, three numbers; recitation, Ilace Roskelly; vocal duet, Miss Marjorie Thompsett and Miss Christine Schmelz; recitation, Master Ronald Grant; vocal solo, Miss Olive Edmunds; recitation, Mr. Jack Tregellas; vocal solo, Miss Marjorie Thompsett; dramatist, Miss Enid Cole; girls' choir, three numbers.

Those appearing in "The Family Album" were Miss Barbara Hunter, Mrs. Waite, Mrs. Bowden, Miss Marjorie Morris, Miss Marjorie Bowden, Mrs. Davis, Mrs. Malcolm, Miss Mary Laird, Mrs. Taylor, Miss Lilian Laird, Mrs. Bowden, Miss Marjorie Bowden, Miss Audrey Applegate, Miss Barrie Taylor, Miss Florence Malcolm, Miss Kitty Ramsay, Miss Vera Kerslake, Miss Dorothy Appleby and Mrs. Todd.

Tailored Suits Regular to $24.75. Sizes to 44 ..... **$18.95**
A.K. Love Ltd.
Phone G 5913 708 View Street

SAFEWAY STORES
DISTRIBUTION WITHOUT WASTE
Ask to Have Your
Relief Slips
Made Out to Safeway Stores. You Will Benefit by Safeway's
Low Prices
SAFEWAY STORES, LTD., 707 Fort St.

Aged Honeymoon Couple En Route To Pacific Coast

WINNIPEG, June 19 (CP).—William Sellar, of Charlottetown, P.E.I., eighty-four-year-old honeymooner and his bride, the former Mrs. A Campbell, also of the island capital, were in Winnipeg today en route to the Pacific Coast. Mrs. Sellar is seventy-two. Both are enjoying every day of their holiday.

"Don't you ever change your mind about anything?"

"Not often, now. I've found that I am just as liable to be wrong the second time as the first."

Every Woman's Opportunity to know what promotes Good Health

Personal Demonstration of Physical Exercises
In the Lower Lounge of the EMPRESS HOTEL
Thursday Afternoon, June 21, 2:30 to 4 o'Clock, and
Thursday Evening, 8 to 9:30 o'Clock.
Miss R. J. HOUSTON (Reg. Nurse)
INSTRUCTIONS IN DIET, EXERCISE AND POSTURE
POSTURE CORRECTION is one of the first considerations in correcting the causes of many illnesses and necessary to retain youthful lines.

A Cordial Invitation is extended to all Ladies to avail themselves of this opportunity. Miss Houston, a Registered Nurse, is the Instructress from the Canadian firm of Fisher & Burpe, Ltd.

There is no charge for these lectures, which are given through the courtesy of Fisher & Burpe, Ltd., Makers of "Fitwell" Health Supports.

"Fitwell" Supports will be shown on Living Models

NAVAL BALL IS PLANNED

Civic Function at Empress Hotel Will Be Outstanding Fashionable Event

What promises to be the most outstanding society function of the year will be the grand naval ball that will be held in connection with the Navy Week celebration, from July 30 to August 4.

The parks committee of the City Council, yesterday, decided to hold the ball in the Empress Hotel, on August 2. Nearly 150 naval officers are expected to be included in the guest list. The ball will be a fashionable affair, and owing to the number of tickets being limited, those planning to attend are requested to make reservations by telephoning Garden 7111.

CIVIC RECEPTION

There will be a big reception by the City Council in the Empress Hotel prior to the ball. This reception will be held at 9 p.m., and dancing will follow a half hour later. It is expected that there will be a round of social activities during Navy Week, as there probably will be functions held aboard the visiting battleships as is customary.

The ball is designed for the purpose of entertaining the officers of the visiting West Indies fleet and Canadian warships.

Annual Fair to Be Held Today

The annual country fair of St. Alban's Church will be held this afternoon in the grounds adjourning the church, when Mr. Byron Johnson, M.P.P., will open the fete at 3 o'clock. The general convener is Mrs. E. Andrews. Tea will be served by Mesdames V. Banister, Knowles, Vincenton, Stansby, Ovenden and members of the A.Y.P.A.

The various stalls will be convened as follows: Candy, Mr. T. Bridges and Mrs. D. Swan; home cooking, Misses L. Anderson, E. Bridges and A. Andrews; miscellaneous, Mesdames J. Davey and G. Bridges; ice cream, Mrs. Chappel and Mrs. Bray; soft drinks, Mrs. E. Bridges; treasure hunt, Mrs. Trickett; books, Mrs. Anderson; hot dogs, Mrs. Thorn and Mrs. Varney; bran tub, Mrs. Davies; games, Mr. W. Clare and Mr. Comber.

In the evening, commencing at 8 o'clock, two films, "Come to England," and comic pictures will be shown. Those wishing to attend the fair are instructed to take the Haultain bus to Belmont Avenue.

PARIS STYLES

By MARY KNIGHT
United Press Staff Correspondent

PARIS.—Give us time and enough rope and we all go back to our early loves in most everything. Famous people become victims of this affection rather than an affliction.

Take our extraordinary good friend Captain Molyneux, whose fashion edicts are followed by devoted women the world over. At his "Little Season" collection just being shown here he has gone way back and led forth into the limelight of the "now" his early chiffon scarf loves that cross the throat in front and trail back in the breeze of Spring and Summer to the hem of the wispy garden party or evening frock.

He makes one change this time on two of these scarfs—adds soft, fluffy, fluttery feathers to the chiffon, which gives them a little more body and is a popular touch anyway, with feathers highly favored.

He has gone back again to those wee narrow shoulder straps and gracefully curved oval, or U-shaped back and front decolletages.

His most original evening gown this time has a trim little tailored blouse of taffeta, floor-length skirt of white crepe and adorable cape of taffeta matching the evening blouse. The effect is startling and tears the mind between thoughts of lunch at high noon in the shopping district and all the formality of evening.

TODAY'S FASHION TIP

Molyneux finds new favor for his old ideas is scarfs and necklines. Soft chiffon strips for the former, narrow shoulder straps for the latter.

Wife Preservers

A few drops of lemon juice will make frosting white and give it a nice flavor.

Given Charge of Recreation at Sunshine Camp

Miss Pauline Rookes, Cranmore Road, left yesterday for Sooke, where she will have charge of the recreational programme of Sunshine Camp for the Summer. Miss Rookes has had a wide experience in camp life and recreational work, having had one year as junior councillor at a Young Leaders' camp and four years as waterfront director and recreational supervisor at Camp Robbinswold, a Girl Scouts' camp on Hood Canal, near Seattle.

Miss Rookes received her training at the University of Washington and the American Red Cross Institute. Previous to making her home in Victoria, she was one of the assistant teachers at the Y.W.C.A., Seattle, for two years. Since coming here she has retained her interest in girls and their activities, having charge of the Discovery Club and the children's hour at the Y.W.C.A., and being a Guider for the 7th Victoria West Company of the Canadian Girl Guides.

COURT ORDERS HOUSE VACATED BY JUNE 29

In the County Court, yesterday, Judge J. Charles McIntosh heard the evidence in the case of J. H. Hastings vs. William Johnson, in which the plaintiff sought possession of a house at Cadboro Bay, which had been rented to the defendant. There was no lease form signed and the occupation of the house was not limited to any particular length of time.

From the evidence taken, there had arisen disagreements between the two parties, although the rent was paid as agreed upon. The question of paying the water bills was in dispute, however. The court decided that the premises should be vacated by the defendant as from June 29. At the same time, a garage erected on the premises by Mr. Johnson may be removed, according to the judgment.

C. Harold Tait appeared for the plaintiff and P. J. Sinnott for the defendant.

INAUGURAL MEETING

The inaugural meeting of the Y.M.C.A. Camera Club was held last night, with Leonard Hall as instructor. The ten boys present were given an elementary address on photography. Meetings will be held on Tuesday evenings at 7:30 o'clock. Officers will be elected next week.

PUBLIC SPEAKING CLASS

A combined meeting of the Y.M.C.A. Tuesday and Wednesday public speaking class will be held this evening at 7:30 o'clock in the Y.M.C.A. to hear Dr. A. M. Menzies. Following this address, members will be heard in individual talks.

How It Started

By JEAN NEWTON

"DUMPY"

"I don't like her figure; she's too dumpy!"

"When," exclaimed the mother of the boy who so expressed himself, "will you stop using that awful slang instead of words that have some meaning?"

The term "dumpy," however, to describe someone of low stature and disproportionately stout, can not properly be called modern slang, since we find it in early nineteenth century poetry! It is in Lord Byron's poem, "Don Juan," stanza sixty-one, as follows:

"Her stature tall—I hate a dumpy woman."

Actually the term goes back to the word dump, "a short, ill-shapen piece."

An appeal has been made from the first death sentence in Bermuda in twenty-one years, passed on one Smith, a Negro, charged with murdering his two stepchildren.

HAD PIONEER EXPERIENCES

Mrs. Henry Bailey, 1157 Pembroke St., Celebrates Birthday Today

MRS. HENRY BAILEY

Congratulations are once more in order for Mrs. Henry Bailey, of 1157 Pembroke Street, who, today celebrates her seventy-eighth birthday. Although she is not so hale as she was a year ago, having been bedridden for some time, her mental faculties are as alert as ever, and she has a lively appreciation of the attentions of her friends and the devotion of her sons, brothers and sisters, several of whom are still living in the city.

Mrs. Bailey is the daughter of Mr. and Mrs. Crowther, pioneers of the Island, who came to Victoria in the early 'sixties of last century. They had a large family, but Mrs. Bailey is the only one who was born before they left the Old Land, and as the eldest of the children, has the most vivid memory of the conditions which the family lived through during the early days of their residence here.

A REAL PIONEER

Quite independently of her parents she became a pioneer in a very real sense when, as the eighteen-year-old bride of the late Captain Brown, she accompanied her husband to Kyuquot on the west coast of Vancouver Island. Life is still primitive there, but at that time it was frontier life of the most Spartan kind.

As the only white woman in that part of the Island, she had no skilful ministrations such as the modern physician and nurse bring to a family at times of sickness, and tended only by her husband and the simple Indian women of the village, she brought her children into the world, nursed them, taught them, clothed them and inclucated in them the principles of Christianity. Two of the children born there died in infancy and were buried in a little plot given by the sympathetic Indians. Three other children born there had more rugged constitutions and survived the rigors of babyhood in the primitive settlement. Four sons are stilll living, John Brown, Robert Brown and George W. Brown, of Victoria, and Richard, of Nanaimo.

Captain Brown died in 1914, and ten years later Mrs. Brown married Mr. Bailey.

WILL GIVE ADDRESS

An address on "The Marvels of the Great Pyramid; Its Mystery and Secrets Revealed" will be given by E. E. Richards tonight, at 8 o'clock, in the Conservative Hall, Campbell Building, Douglass Street. The lecture also will interpret the divine message and prophecy given and sealed in the Great Pyramid 300 years before the deluge, and which is now attracting world-wide attention. A specially selected collection of lantern slides will be used on this occasion.

At the Theatres

CAPITOL THEATRE Watching a chimpanzee prance about in a tree may be fun for spectators in a picture theatre—but the Simians are no picnic for the assistant director. And none can testify more loudly than the production expert who handled chimps during the filming of "Tarzan and His Mate," new adventure picture now at the Capitol Theatre, with Johnny Weissmuller and Maureen O'Sullivan in featured roles.

PLAYHOUSE THEATRE "Should Ladies Behave," with a cast that includes Lionel Barrymore, Alice Brady, Conway Tearle, Katharine Alexander and Mary Carlisle in leading roles, is now at the Playhouse Theatre. This is an adaptation of the Broadway stage comedy, "The Vinegar Tree," by Paul Osborn, directed by Harry Beaumont.

COLUMBIA THEATRE William Gargan, who is being featured in Columbia Theatre's current feature, Paramount's "Four Frightened People," directed by Cecil B. DeMille, had a job as a private detective when he was seventeen years old. Also on the same bill is Dorothea Wieck in "Cradle Song."

EMPIRE THEATRE "The White Devil," a release from U.F.A., which is now at the Empire Theatre, has had a remarkable reception on the continent wherever it was shown. South America, also, has praised the production. "The White Devil" is continuing its record success in all large European cities and capitals. An overwhelming success is reported from Rome, where the Italian premiere took place in the Cinema Capranica.

AMUSEMENTS

On the Screen

Capitol—Johnny Weissmuller, in "Tarzan and His Mate."
Columbia—"Four Frightened People," starring Claudette Colbert.
Dominion—Jack Hulbert in "Jack Ahoy."
Empire—"The White Devil," starring Ivan Mosjoukine.
Playhouse—Alice Brady, in "Should Ladies Behave?"

DOMINION THEATRE In "Jack Ahoy!" now at the Dominion Theatre, Jack Hulbert plays the role of a descendant of a long line of admirals, who flouts tradition when he joins the navy as an ordinary A.B. His adventures take him to Eastern waters, where, having successfully outwitted a horde of pirates, who have captured a British submarine, he finds time to woo the admiral's daughter.

OLD-TIMERS SECURED FOR CABARET TONIGHT

The Old-Timers are making a welcome reappearance at the Belmont Cabaret tonight at the midweekly dance. This clever band of hill-billy artists will be heard in new and old numbers, which created such a favorable impression at their last appearance at the Belmont.

DOMINION
Today
Jack Hulbert in "JACK AHOY"
Mirth - Music - Romance
The Mighty British Battle Fleet Parades
Added
'The Constant Nymph'
With VICTORIA HOPPER AND BRIAN AHERNE
Starts Friday
"MANY HAPPY RETURNS"

SHOWING TILL THURSDAY
Adapted From Leo Tolstoi's Story "HADSCHI MURAT"
"THE WHITE DEVIL"
With IVAN MOSJOUKINE ● LIL DAGOVER
PLUS
GEORGE ARLISS in "THE WORKING MAN"
Matinee 10c **EMPIRE** Evening 15c
Coming Friday and Saturday
ORPHEUM VAUDEVILLE

For Recreation and Reducing Exercise Skate at the
VICTORY ROLLER SKATING RINK
Open Afternoons and Evenings
2:30 to 5 7:30 to 10:30
Gents, 35c and 45c Ladies, 25c
Children, 15c
Special Rates for Parties
758 Yates St. Ph. E 2412

COLUMBIA
LAST TIMES TODAY

PLUS
"FOUR FRIGHTENED PEOPLE"
Claudette Colbert ● Herbert Marshall
Mats. 10c Evenings 15c and 25c

NEW The PLAY HOUSE
LAST TIMES TODAY
SHOULD LADIES BEHAVE?
Starring ALICE BRADY
ADDED FEATURE
LILLIAN HARVEY in THE ONLY GIRL
PRICES
12 to 2 10c 2 to 5 15c 5 On 25c

CAPITOL
SHOWING ALL WEEK
ALL WAYS COOL AND COMFORTABLE
4 STARS BY "LIBERTY"

AT 12:40 2:50 5:00 7:15 9:35
TARZAN AND HIS MATE
WITH JOHNNY WEISSMULLER MAUREEN O'SULLIVAN
MICKEY MOUSE SCREEN SOUVENIRS CAPITOL NEWS
15c 12 to 2 P.M. 25c 2 to 6 P.M. 35c 6 to 11 P.M. 25c Balcony
STARTS SATURDAY FOR THREE DAYS ONLY
BAER-CARNERA FIGHT PICTURES
● FIRST SHOWING ON THE SCREEN OF THE GREAT HEAVYWEIGHT CHAMPIONSHIP FIGHT

BELMONT CABARET
Reservations G 0262
FEATURING
"The Old-Timers" Tonight
SPECIAL RE-ENGAGEMENT
Admission 50¢ Reservations G 0262
DANCING 9:30 TO 1:00

Florence Clough Dance Academy
Announces

ANNUAL REVUE
To Be Presented at
CRYSTAL BALLROOM—EMPRESS HOTEL
With Elaborate Staging and Costuming
Music Under the Direction of William Tickle
FRIDAY, JUNE 22—8 P.M.
Children's Matinee: Saturday, June 23, at 2:30
PRICES—Reserved, 85c; Unreserved, 50c. Matinee: Adults, 25c; Children, 25c (Tax Included)

RESTLESS WOMEN

BY JANE DIXON

CHAPTER XXVIII

It seemed to Sandra that she had barely gotten to sleep before someone was at her door.

"Bung swar!" The Queen burst in upon her. "I mean here it is, 9 a.m., the middle of the night, and oh, Hazel, what a headache! Milt dug me up. I was out showing a big soap man from the South what makes this little burg of ours tick. Milt says you want to see me. What's the dirt?"

"Do I want to see you? What do you mean by staging a fadeout? I have good news—about you."

The Queen settled a pillow behind her head. "Good news about me?" she moaned faintly. "There ain't none. Never was. Never will be."

"But there is. You're an actress, a real one. You're to try out for a part in Steve's new skit. If you make good, it's yours."

The Queen gasped: "Listen dearie, don't pull 'em like this, so sudden. Me act? All my life I've been dreaming about doing something beside haul clothes across stages. I know. The boy author's turned producer and you've wangled a hot spot for me."

"No. Segal's director has decided to give you a tryout. Only—will you forgive me if I tell you something very important?"

"Shoot."

"Don't think I'm criticizing, darling, because I like you heaps just as you are. But for the sake of the skit and your future as an actress, you've got to stop talking Broadwayese. You remember the part. It's 'Connie' and she's from east of Fifth Avenue."

"Connie! There's a break. Then it's up to me to speak the English language as she should be spoke. No reason why I can't learn them foreign tongues. I knew English once. Maybe it'll come back."

"Milt was frightened about you last night."

"He should get in an uproar. Why don't he go home to Momma?"

"Darling, are you fed up with Milt?"

The Queen yawned. "I gotta hunch I am. Anyhow, I thought I'd switch brands and see. This soap papa from Kaintucky tosses around money like it was birdseed and, believe it or not, he's mine for the taking. Hold your sides now, here comes the big laugh. No sooner do I get myself set up in the soap business than along comes the boy friend, Milt, and begins weeping on my shoulder about how life ain't worth a cancelled stamp without me, and how he wants a home and a front porch you can park a rubber-tired carriage on. And me standin' there dumb, lookin' like the apple in a William Tell show."

Sandra waggled an accusing finger. The Queen pouted.

"What's the matter? Oh, I got you. I'll begin all over again. Once upon a time a very fine gentleman from Kentucky, with a flourishing soap business, came to town. One evening he visited a popular musical show and took quite a fancy to one of—the chorines, who treated him with all the reverence a chorine should treat a wealthy soap and bubble man from Kentucky. In the course of time a romance sprung—or sprang—or is it sprung?—up. In fact, they became quite fond of each other. A proposal of marriage, from one or the other, was inevitable, when all of a sudden, out of a clear blue past——"

"That will do." Sandra laughed until the tears came. "Perhaps a bit of competition is what Milt needed. Men do. I suspect he's about to cut the apron strings."

"He needn't be in a hurry. Not until I've had a try at this acting racket."

"Would you give up Milt for your work—that is if your work was worth while, was carrying you to fame, maybe fortune?"

"Of course not, dearie—I mean darling. But it won't hurt my cause any with Milt if he suspects I've found something to do besides love him. I'm for home rule myself, only Milt must not know it for the moment."

Saturday morning Fredericka Fordyce tried out with the new skit. To the amazement of Al Hart, who would have "laid a hundred to one she'll muff it," the Queen of Diamonds gave a creditable performance. Somewhat jerky, too stilted in some situations, too loose in others, but that would wear off with practice. Her diction was correct, the effect quite natural.

"How was I that round?" she inquired anxiously of the director after he had run them through the skit the third time.

"Fair," was the answer.

"Fair enough?" She affected indifference. Her eyes beseeched.

"Fair enough," he said.

"Then watch me Monday. If I'm not a wow I'll eat the script and swallow the act for a chaser. All I need is a laugh or two, and maybe a couple of handclaps. Then I'll step out."

"That's all any of us need," said the director.

"Gee, he's a cold fish, ain't he?" Freddy whispered to Sandra. Then she glimpsed Sandra's frown. "That is to say," she amended, "the director chap is rawther a chilly gentleman."

The entire group was pulling for the Queen to "get over." They were not disappointed when the skit opened Monday. She brought fresh life, spontaneous action. Sandra was among the first to greet her after the performance.

"Darling, you are an actress. You must have been staying up nights to rehearse. Secretly, I had a doubt or two. But you came through with a rush."

"Thanks, Sandy. It was sure swell to get those handclaps. Now I know how Bernhardt felt."

A week passed during which Sandra saw Stephen only briefly. When she did see him he seemed to be preoccupied. Sandra supposed he was muling over his play again. She was polishing up the Queen, who would relapse into Broadway patois. Milton Shuler was in a peeve—"having kittens"—was the Queen's version. That left the Queen and Sandra pretty much to themselves and they were enjoying the interlude. The Queen made sketchy sorties into town with the "big saop papa from Kaintucky," but her interest in these diversions was tepid. "He calls spats 'gaiters,'" she complained, "and he has a wart on his chin. I suppose I could persuade him to give up the wart, but he's never going to have them—those—gaiters amputated. They're for his rheumatism."

To the importunities of Bubbles and Sonny to join this or that brawl, Sandra replied that she was Marty Segal's little slave girl, and she would have to cease funning for a while or he would sell her down the river.

Then one morning the papers carried the news that Gilbert Akin, scion of the fabulously wealthy Akins of Virginia and New York, had taken a house in Reno. Sandra read:

"When questioned as to the purpose of his stay, Mr. Akin 'had nothing to say,' but gossip in the divorce colony is to the effect he will shortly ask for his freedom from Mrs. Valerie Reynal Akin, one of the most beautiful and cultured young women in society. Young Akin and the then Miss Reynal surprised their friends less than a year ago by eloping to Maryland. The romance was short-lived, and Mrs. Akin returned from a Havana honeymoon alone."

There was more, gossip interwoven with fact. Sandra put down the paper and said, "Benny Bernstein will love this." The Queen was scrambling eggs behind the screen.

"What's the noise?" Freddy called. "Has the Princess Pep got an emerald collar for that penwiper of hers she calls a dog?"

"My family is treating itself to a cure in Reno, or rather it's being treated to a cure, and I am mentioned as one of those godless girls who join shows."

"I'll say your family must be on the big time to get a press notice on a divorce."

Sandra laughed. The Queen was a joy. She was as oblivious to Sandra's social placement as any number of girls in the show, including the Princess Pep herself, were envious.

Sandra picked up the paper again, reread the story. Then Gil was going through with it. Why shouldn't he? He had been tricked, duped. He might be pretty much of a rotter as men go, but he had been decent enough to yield to her insistence and to marry Val. It was more than most men she knew would have done under the circumstances, unloving and unloved. She was convinced now that Val had never really loved Gil. Val coveted Gil. Just as she coveted Rene le Farge, and as she was coveting Steve at this moment.

"Hey, Sandy, I've called you three times and drawn three echoes." The Queen appeared from behind the screen. "These eggs are getting all hot." Sandra shook herself loose from her thoughts, came to peer at the cook's handiwork.

"Yummy," she said, and wondered if Steve had seen the story in the paper.

That evening Stephen called to walk to the theatre with Sandra. Two or three times a week they covered the distance between Twelfth Street and the theatre afoot. Sometimes they walked both ways. Steve was quiet, almost morose. Sandra pretended not to notice. If he meant to "get it off his chest," he would.

Then it came.

"What's this about your going to Europe, Sandy?" he asked. He did not look at her, but maintained their steady swing.

"Europe?" Better be cautious and discover the source of Steve's misinformation. "Who's been telling tales?"

"Val told me. She said she was taking a villa near Nice and that as soon as the run of the play was over, or maybe before if it ran too long, you were going over with her."

"Yes?" Sandra tried to collect her thoughts, to make them compact enough to fit into this puzzle. Val had a purpose in confiding this "news" to Steve. It was news, even to Sandra. Was she too developing a malicious streak? Steve ought to be punished for hoarding pique.

"I'm beginning to feel somewhat frayed," she said. "I suspect my family thinks I need a rest."

"You've never said anything to me about going away. Steve was petulant, a spoiled boy.

"I'd not even told myself."

"Doesn't seem exactly like the kind of thing one would forget." Now she had hurt him. Dear Steve.

"I'm sorry," she said. "It's all in the future, and the future is too far away to be a bother."

The opology did not mollify him. He left Sandra at the stage door with a funny little formal bow that made her want to laugh—or cry. What could Val have in mind, moving her about this way without her consent? Mischief, that was certain.

(To Be Continued)

TAKING NO CHANCES

Millionaire—"My boy, you must never forget to be kind to the poor."

Son—"Why, dad?"

"You never know; they may be rich one day."

Don't Let Mosquitoes Spoil Your Holidays
Take "Mecca" along in readiness—and if you do get stung, simply rub the spot with Mecca. Stops the itching and reduces swelling. Better still—smear the exposed parts with "Mecca" as a preventative "Skeeters", Black Flies, etc., hate "Mecca."
Mecca Ointment is sold by all Druggists—25c, 35c (Tube), 50c and $1.00.

Hudson's Bay Company.
INCORPORATED 2ND MAY 1670
FOR WEDNESDAY MORNING
A Utility Sports Ensemble
$4.95

They're made from Pure Irish Linen—natural color with a light check design—just the costume for holiday and sport wear—three-piece ensembles—Blouse, Skirt and a cute pair of Shorts. Also in the same shipment, Two-Piece Ensembles—Swagger Coat and Dress of the same cool and attractive material. The dresses are made with partial sun-tan backs—an outstanding value.

200 Print and Gingham Frocks
An exceptional value for half-day shoppers—Checked Ginghams with organdie trim—and bright new Prints in assorted colors. Sizes in the group, 14 to 50 79c

36 Odd Hoovers 69c
Regular 89c and $1.00. Broken sizes in print and broadcloths—green, blue and orchid.
60 Print Aprons 29c
Useful Aprons in neat figured and floral prints, with bib. Piped all round.
Sets, Slips, Teddies 1.49
100 Crepe de Chine Garments in tailored and lace-trimmed styles. White and tea rose.
Second Floor at "The Bay"

Half-Day Drug Specials
35c Citrate of Magnesia 29c
50c Squibbs' Milk of Magnesia for 39c
35c Campanas Italian Balm and 35c Breskin. The two for 35c
25c Milk of Magnesia Tooth Paste 17c
$1.00 Pond's Cold Cream, large 89c
75c Giant Kruschen Salts for 69c
Kotex, 25¢ 2 for 49c
$1.25 H B C Malt and Cod Liver Oil 89c
BATHING CAPS
Helmet type, assorted colors 25c
Caps with hair wave designs 45c
Main Floor at "The Bay"

Specials in Our Groceteria
Shop With Confidence at "The Bay"—You'll Save
SPECIALS, 9 TO 10 ONLY
Island Finest Quality Butter 3 lbs. 59c Limit, 3 lbs.
Malted Cheese, halves, per packet 11c
Domestic Shortening, per lb. 9c
Side Bacon, sliced, per lb. 29c
Eggs, Grade A Large, per doz. 24c
Quaker Sweet Corn, 2's, tin 10c
H.P. Sauce, per bottle 25c
Nalley's Sandwich Spread, 8-oz. jar 20c
Aylmer Greengage Plums, 2½'s, per tin 12c 2 tins for 23¢
Nalley's Wonder Dressing, 6-oz. jar 13c
Nabob Tomato Juice, 1's, per tin 6c
Eagle Lobster, ¼'s, per tin 13c
Japan Matsu Rice, 8's, pkt. 13c
Magic Baking Powder, 12-oz. tin for 30c
Heinz Prepared Spaghetti, with Tomato Sauce, Small tins 3 for 25c
Birks White Meat Tuna Fish, 7-oz. tin 16c

Carry and Save Meat Specials
Thick Rib, Blade Chuck, Pot Roast, Veal, Tripe, Liver and Hearts, per lb. 10c
Baking, Boiling or Stewing Beef, Shanks, Flanks and Pork Heads, per lb. 5c
Lower Main Floor at "The Bay"

A Refreshing Shampoo And a Finger Wave
This Morning at "The Bay" Beauty Parlors
75c
We Are Experts in Applying Notox
Mezzanine Floor at "The Bay"
IT PAYS TO SHOP AT "THE BAY"

Honor Given to Mrs. T. H. Laundy

In recognition of her splendid service for the Bishop Cridge Ministering Chapter, I.O.D.E., of which she has been regent since 1917, Mrs. T. H. Laundy was presented with a life membership yesterday at the last meeting of the season, held at the home of Mrs. A. E. Hodgins, Fairfield Road. In making the presentation and pinning on the life membership pin, Mrs. J. H. Gillespie spoke of the work which Mrs. Laundy had done, and of the affection felt for her by all members of the chapter. Mrs. E. E. Wootton presented Mrs. Laundy with a beautiful bouquet of flowers.

The meeting was held in the garden, tea being served from a charmingly arranged table on the veranda, and Mrs. Douglas Bullen poured tea.

Doesn't Wilkins ever get tired of his wife's continued sulkiness?" "I think not. He says when she's good-natured she sings."

ENO'S "FRUIT SALT"
Sweetens and refreshes your whole inner system

COLOMBO BEATEN IN STAKES AT ASCOT MEETING

Ten Players Named For Second Cricket Test With Aussies

R. E. S. Wyatt Will Captain Side—Bowes Chosen —Harold Larwood Again Reiterates Refusal to Play for English Eleven

LONDON, June 19 (CP).—The Selection Committee today announced the names of ten players who may be included in the team to play Australia in the second cricket match of the recent test series.

They are: Captain R. E. S. Wyatt, C. F. Walters, Kenneth Farnes, Herbert Sutcliffe, W. Hammond, Patsy Hendren, Maurice Leyland, Leslie Ames, Hedley Verity and William E. Bowes. With the exception of Wyatt and Bowes, all played in the first match which Australia won by 238 runs. Names of other candidates for the team will be announced.

LARWOOD DEFINITELY OUT

Harold Larwood, famous Notts speed bowler, again reiterated his refusal to play for England in the second test cricket match against visiting Australians, thereby causing critics to believe his international career is over.

Larwood has been having trouble with one of his feet, injured during the last tour of Australia in the 1932-33 season. At times he has appeared to regain his old-time skill, but has been unable to withstand the pace for long.

Meanwhile, the English Selection Committee announced it had not been able to complete its team for the second test because three men whose services it sought were found unfit to play. The committee said failure of the three players, whom it did not name, had thrown the entire side out of balance, necessitating complete revamping.

DERBY, KENT AND SURREY WIN CRICKET

Somerset Defeated on First Innings—Gregory Scores 172 for Surrey

LONDON, June 19 (CP).—Surrey defeated Somerset in the first innings in a first class county cricket match ending today at the Oval.

Derby beat Leicestershire by 124 runs. Yorkshire defeated Hampshire by an innings and 79 runs. Kent won over Warwickshire in the first innings, and Glamorgan won over Worcestershire in the first innings.

Somerset 209 and 340 for eight (Wellard 112, Luckes 60 not out); Surrey 458 for six declared (Gregory 172, Barling 100 not out, Watts 50 not out).

Derby 218 and 190; Leicestershire 147 and 137.

Kent 406 for nine declared and 139 for eight (Ashdown 147, Ames 115); Warwickshire 276.

Glamorgan 389 and 160 for four (Lavis 164 and 51 not out, Smart 128); Worcestershire 352 (Hull 151).

Yorkshire 425 (Mitchell 152); Hampshire 235 and following on 111.

OTHER MATCHES

In other matches ending today, Gloucestershire beat Essex by only eight runs. Sussex and Cambridge University drew, and Lancashire defeated Nottinghamshire by 101 runs. Scores:

Gloucester 306 and 252 (Hammond 164 not out); Essex 360 and 190 (O'Connor 102 not out).

Lancashire 119 and 394 for seven declared (Tyldesley 109); Nottingham 266 and 146.

Cambridge University 142 and 307; Sussex 186 and 156 for five.

Take to Canvas in Second Round

—Central Press Photograph.

Max Baer Was Fortunate Enough to Land on Top When He and Primo Carnera Fell to the Canvas in the Second Round of Their Heavyweight Championship Fight in New York, Last Thursday Night, When the Italian Man Mountain Lost His Crown to the Californian.

Favorite Second To Flamenco in Surprise Finish

Lord Rosebery's Thoroughbred Beats Out Colombo by Half a Length—Duplicate Captures Historic Gold Vase—Hands Off Wins Ascot Stakes

ASCOT, England, June 19 (CP).—The historic Gold Vase over the two-mile route was won by the lightweight Duplicate, owned by Sir Charles Hyde, as the great Royal Ascot turf meeting opened today.

Duplicate won the Gold Vase, first run in 1838, by two lengths over Lord Astor's Bright Bird, with A. Donn's Bishop's Move in third place, four lengths back.

The winner started at 100 to 6, Bright Bird at 6 to 4 and Bishop's Move at 9 to 1.

Fine weather featured the opening of the turf's richest meeting, which will reach its peak in the Gold Cup, great international long-distance event on Thursday. Secondary only to the Gold Cup will be the Royal Hunt Cup, a sprinters' handicap, tomorrow.

HANDS OFF WINS

Another outsider captured the Ascot Stakes, over the two-mile course, run earlier when F. W. Dinnis' Hands Off, at 25 to 1, won by a length over J. B. Joel's Penny-a-Linder, at 100 to 6. W. Murray's Meldrum, at 33 to 1, was third in the field of twenty.

The best race of the day, however, came in the St. James' Palace Stakes, where Colombo, the sensational failure in the Derby, suffered a staggering defeat over the mile route. He started at odds of 1 to 3.

The horse to beat the favorite was Lord Roseberry's Flamenco, starting at 100 to 9, who won by half a length. Garryclogher was third. Colombo's defeat was a true Ascot upset. The King and Queen remained to the end of the programme.

ROYAL HUNT CUP ENTRIES

Probable starters and jockeys in the Royal Hunt Cup, to be run Wednesday over seven furlongs and 166 yards, follow: Light Sussex, Pat Beasley; Alluvial, Carslake; Solfatara, Perryman; Cotoneaster, Nicoll; Fonab, Gordon Richards; Commander III, Harry Beasley; Hot Fight, Marshall; The Abbott, Childs; Diamantee, Dines; Grindleton, Fox; Young Native, Cliff Richards; Tartan, Harry Wragg; Canteener, Neary; Snooker, Wrickaby; Rentenmark, Johnstone; Morfair, A. Wragg; Soldier, A. Smirke; Tom Tit III, S. Wratt; Highlander, Weston; Seraph Boy, S. Smith; Earlston, Steve Donoghue; Hot Bun, Christie; Shrewton, E. Smith; Spurtie, Ryan; Hat Guard, D. Smith.

Jockeys for the following have not been named: Pricket, Caymanas, North Devon, Sublime Prince, Dilesia, Thermidor.

McCABE AND BROWN STAR

Youthful Australians Score Heavily in Team's Win Over Gentlemen

LONDON, June 19 (CP Cable).—Scoring 235 runs for two wickets in their second innings, the touring Australians today defeated Gentlemen of England by eight wickets. In the first innings the visiting players obtained 230, the English amateurs compiling 177 and 287.

Two youthful Australians, S. J. McCabe and W. A. Brown, played havoc with bowling that previously had given no little trouble. Associated in a third-wicket partnership, McCabe and Brown were both unbeaten when victory was made certain. They scored 105 and 62 runs, respectively.

DETROIT RACING

DETROIT, June 19.—Race results, here, today, follow:

First Race—Five furlongs:
Deba Delight (Woolf) $5.20 $3.40 $2.40
Count Arthur (Landolt) 6.80 3.80
Night Serae (Mattioli) ... 2.80
Time, 1:01 3-5. Also ran: Treasure Ship, Chuck Wagon, Billy Dee, Zevson.

Second Race—Six furlongs:
Bartering Kate (Steffen) .$6.00 $3.20 $2.60
St. Kitts (Coucci) 3.80 3.00
Safe and Sound (Dronet)... ... 6.00
Time, 1:15. Also ran: Hoptoit, Leana Wee, Ceylon, Screen, My Letitia, Gene D.

Third Race—Six furlongs:
Midshipman (Paradice) .$22.00 $10.00 $8.00
Lady Manifee (Cowley) 10.00 6.00
Don Vern (Cochrane) 4.00
Time, 1:15. Also ran: Miss Purray, No Dought, More Anon, Good Politician, Pretful, Tightwad.

Fourth Race—Five furlongs:
Imperial Bob (Steffen) .$22.00 $10.00 $5.40
Chinese Indian (Robertson) 7.40 3.40
Sun Teaparty (R. Fisher) 2.80
Time, 1:02 3-5. Also ran: Miss Belise, Moving Clouds, Star Marie, Sister Vinnie, Miss Anaelo, Nice Habits, Maribelle, Jim.

Fifth Race—One mile:
Muslet (Mauro) $22.00 $4.80 $8.00
Bright Bubble (Sage) 4.60 3.80
Raccoon (Woolf) 5.60
Time, 1:43 2-5. Also ran: Prince Charlo, Cherokee Sal, Thru Ormond, Catwalk, Six Bells.

Sixth Race—One mile:
Transpose (Cowley) $21.40 $7.80 $5.80
Catino (Day) 6.60 5.40
Loita Aires (Pettrella) 5.20
Time, 1:42 3-5. Also ran: Pertinacious, Sweeperman, Sour Blanche, Electric Gaff, Lemon.

Seventh Race—Mile and one-sixteenth:
Galtop Alons (Coucci) ...$8.80 $5.00 $4.00
The Crane (Steffen) 10.00 6.00
Frumper (Dewese) 5.80
Time, 1:50 1-5. Also ran: Espinetta, On Leave, Homelike, El Cido, Hobnail, Noelwood, Last Bid, Capt. Ed.
Weather clear; track heavy.

OVERNIGHT ENTRIES

First Race—Five furlongs:
Dedications 102
(A) Peppler 110
Brindle 109
Long Count 107
Bon Champ 105
U Demon 115
Gold Sweep 110
(A) My Blonde 112
Carmanchita 107
Dancing Spirit 107
Good Aim 112
(A) Lowenstein entry.

Second Race—Six furlongs:
Shoot 105
Theron 102
Tryabit 102
Steppanus 110
Swifty 107
Bud X. 107
Black Diamond 110
Sugar Jar 107
Gracious Gift 112

Third Race—Six furlongs:
Inflate 95
Come Seven 95
Ceylon 102
Doe Skin 90
Ladykin 105
Timorous 107
Black Strap 107
Style Corner 110
Genteel Lady 100

Fourth Race—Mile and one-eighth:
Bostonian Gal 98
Thistle Fyrn 106
Cabama 107
Lazi Canier 107
Watch Tower 112
Bright Bay 102
Lemon 106

Fifth Race—Six furlongs:
Marooned 109
Ladfield 110
Mr. Sponse 112
Rock X. 102
Curacao 114
Rhadamanthus 105
Time Supply 108

Sixth Race—One mile:
Tom Jack Jr. 111
Spring Flight 103
Quiver 111
Sequoia 98
Fritter Circle 106
Bun D. 103
Electric Gaff 111

Seventh Race—One mile.
Bellman 106
Fair Duchess 101
Golden Camp 104
Scythe 106
Lucy Sabine 106
Jason 101
Polyorno 106
Konota 96
Customer 108
Hammel 106
Mervin B. 106
Divert 99

An open-air concert in Germany was broken up by a gang of men armed with bricks and other missiles. No turn was left unstoned to make the affair a failure.

Alan Taylor to Move to Powell River Shortly

ALAN Taylor, runner-up in last year's P.N.W. amateur golf championship to Albert "Scotty" Campbell, of Seattle, and a former holder of the Oak Bay Club title, will shortly leave to take up a position with the Powell River Pulp & Paper Company. Taylor is a member of the Oak Bay Club, of which his father is club professional, and will be away from the city for an indefinite period. He is a member of the Canadian inter-provincial team which won the Willingdon Trophy last year in Vancouver, under the skippership of Jack Matson, of this city. His many friends of the golfing world wish him every success in the future.

Home Gas Wins From Vacs, 5-1

VANCOUVER, June 19 (CP). — Hal Straight limited Home Gas to four hits, then capped his mound performance with a circuit drive in the ninth, but wildness in two early innings and a couple of infield bobbles cost the big left-hander and the V.A.C. a 5-1 decision, in a senior city baseball game, here, tonight.

	R.	H.	E.
Home Gas	5	4	2
V.A.C.	1	7	3

Helen Hicks to Quit Simon-Pure Golfing Company

NEW YORK, June 19 (AP). — Helen Hicks, former United States champion and international player, today announced her retirement from amateur competition and the advent of her career as the first "business woman golfer" of the country.

Like Joyce Wethered and Enid Wilson, the twenty-three-year-old Long Island star, who won the Canadian title in 1929, quit the ranks of the simon-pures to take up a commercial post with a sporting goods concern in the capacity of an adviser in its women's golf department.

MANUSH WIDENS BIG SIX LEAD

Senators' Slugger Gets Five Out of Eight to Move Average Up to .410

(By the Associated Press)

Heinie Manush yesterday increased his lead over the idle Charley Gehringer by seven points in the race for the Big Six and the American League batting lead. Manush connected five times in eight attempts, making his ninety-eighth blow of the season and hoisting his mark to .410, Cecil Travis lost five points, hitting only twice in seven times.

Joe Medwick missed out six times straight and lost ten points, while Sam Leslie registered a five-point gain, with three hits in five times at bat.

The standing:

	G.	AB.	R.	H.	Pct.
Manush, Senators	56	239	45	98	.410
Gehringer, Tigers	58	315	53	66	.400
Travis, Senators	42	258	25	61	.386
Medwick, Cardinals	55	229	50	64	.367
Leslie, Dodgers	58	228	32	83	.364
Terry, Giants	57	222	45	80	.360

HOME RUN STANDING

Home Runs Yesterday — Trosky, Indians; Holland, Indians; Stone, Senators; Manush, Senators; Moore, Braves; Boyle, Dodgers; Carleton, Cardinals; Rothrock, Cardinals, one each.

The Leaders—Johnson, Athletics, 19; Klein, Cubs, 17; Bonura, White Sox, 17; Gehrig, Yankees, 17; Ott, Giants, 15; Foxx, Athletics, 15.

League Totals — American, 286; National, 272. Total, 558.

Dates Announced For British Open And Amateur Golf

LONDON, June 19 (AP).—The Royal and Ancient Golf Club of St. Andrews today announced the 1935 British Amateur championship would be held at the Royal Lytham course at St. Anne's-on-the-Sea, Lancashire, and the 1935 Open at Muirfield. The Amateur will start May 29, 1935, and the Open June 24, 1935.

GENE SARAZEN OPEN FAVORITE

American Star 6 to 1 Choice to Capture British Title—Perry Is Wimbledon Selection

LONDON, June 19 (AP).—Gene Sarazen, who won the title in 1932, today was made a 6-1 favorite by the bookmakers to again win the British Open golf championship.

Denny Shute, of Philadelphia, who took the 1933 crown in a play-off with Craig Wood, of Deal, N.J., was quoted only at 10 to 1 to wage a successful defence.

Bracketed with him was Henry Cotton, British professional, while A. H. Padgham, of Royal Ashdown Forest, who finished seventh last year, was made the second choice at 8 to 1.

Fred Perry, England's Davis Cup ace, was made the 5 to 2 favorite for the Wimbledon tennis championships, which begin the same day as the open, June 25, with Jack Crawford, of Australia, second choice at 4 to 1, and Frank Shields, most fancied of the Americans, at 10 to 1.

WINNIPEG RACING

WINNIPEG, June 19 (CP).—Polo Park results, here, today, follow:

First Race—Purse $400; claiming; for three-year-olds and up; five furlongs:
Nagatha (Molter) ......$15.10 $10.00 $ 6.80
Mexican D. (Jackson) 22.05 13.60
Beau Bow (Summers) 7.15
Time, 1:04 3-5. Also ran: Sleives Pride, Betty Bounce, Poly Pin, Bouncing Ball, Chief's Surprise, Fort Sill, Sweepmore, Genecliar, Mon Nauge.

Second Race—Purse $400; claiming; for three-year-olds and up; six and one-half furlongs:
Leeward (Somers) ......$10.15 $ 8.10 $4.45
Light Maid (Duncan) 12.75 8.50
Just Mrs. (Hlynsky) 5.40
Time, 1:25 4-5. Also ran: Talluvah, The Pawcett, Eighth Pole, Covella, Sweet Pekoe.

Third Race—Purse $400; claiming; for three-year-olds and up (foaled in Western Canada); five furlongs:
Tiny Captive (Solomon) $21.20 $10.40 $4.80
Ironworker (Dubois) 6.85 4.85
Tokient (Longdon) 4.25
Time, 1:05 2-5. Also ran: Silent Jennie, Lord Havoc, Flying Pate, Elkhorn Pearl, Lady Caroline, Rivorence, Star Crescent, Eunice Token.

Fourth Race—Purse $500; claiming; for three-year-olds and up; six and one-half furlongs:
Pelaxe (Longdon) $4.50 $3.65 $2.75
Cliff's Camille (Shore) 4.35 3.10
Denclaire (Hlynsky) 2.85
Time, 1:25 2-5. Also ran: Bernice Van, Gracola, Baltimore, Denclaire.
The daily double paid $801.35.

Fifth Race—Purse $1,000; St. James Handicap; for three-year-olds and up; one mile and seventy yards:
Kitty Sue (Summers) $5.85 $3.60 $3.80
Simple Singer (Hlynsky) 6.00 3.20
McGonigle (Terry) 4.70
Time, 1:50 4-5. Also ran: Pulls, Trombone, Jack Biener.

Sixth Race—Purse $400; claiming; for three-year-olds and up (foaled in Western Canada); one mile and seventy yards:
Lord Whittier (Dupre) ...$18.30 $6.30 $3.70
Whot Whittier (Gauthier) ... 4.30 2.65
Tea Jester (Hlynsky) 2.70
Time, 1:54 1-5. Also ran: Polly Flint, Rivilient, Jerry Mc.
Quinella paid $158 for $2.

Seventh Race—Purse $400; claiming; for three-year-olds and up; one mile and seventy yards:
Spanish Light (Gauthier) ....$6.90 $ 5.40 $ 4.15
Olga (Marshall) 13.95 6.15
Trotwood (Terry) 13.25
Time, 1:53 1-5. Also ran: Aspin Smile, Howits, Satin Princess, Frank K., Dutch Uncle, Voltear, Augusta.

LOCALS WIN CHESS

Last Saturday, a team of twelve players from the City Chess Club visited Ganges and engaged in a twenty-four-game tournament with Saltspring Island Chess Club, which resulted as follows: City Chess Club, 17; Saltspring, 7. The event was a great success and further tournaments between the two clubs are to be arranged

PLAY CONTINUES IN NET TOURNEY

Straight Set Victories Mark Matches in Hillcrest Tennis Club Tournament

Play continued in the Hillcrest Tennis Club tournament last evening, with five matches being run off. Straight-set victories featured, with the winners coming through in all fixtures. Miss Warburton won in the women's singles from Miss Mulcahy, 7-5, 6-0, while P. Townsend took the measure of J. Hay in the men's singles, 6-0, 6-4.

Results and today's draw follow:

Women's Singles

Miss Warburton won from Miss Mulcahy, 7-5, 6-0.

Men's Singles

P. Townsend won from J. Hay, 6-0, 6-4.

Mixed Doubles

Miss Lockley and V. Hicks won from Miss Barlow and Chamberlain, 6-2, 6-2.

Miss Boyce and Davey won from Mrs. Erickson and Poyntz, 6-1, 6-3.

Miss Northam and Erickson won from Miss Greaves and Van Froome, 9-7, 6-2.

10:30 a.m. — D. Warder vs. F. Chamberlain.

3 p.m.—D. Shanks vs. A. McVane.

6 p.m.—Miss Elston vs. Miss Barlow. E. Clarke vs. R. Buttes. Miss Jacklin and Lockley vs. Miss Warburton and Shanks.

6:45 p.m. — Miss Brakes and Townsend vs. Miss Thompson and Stewart. A. Poyntz vs. R. Simpson. Miss Greaves vs. Mrs. Buttes.

Lawn Bowling

Games in the third round of the competition for the Butchart Trophy, put up for competition among the women bowlers of Victoria, were played yesterday, on the greens of the Victoria Club. Two sets of games were played, one between the C.P.R. and Lake Hill, and the other between Burnside and Victoria West. In the former, the C.P.R. won by a score of 46 to 22, while in the latter Victoria West came out on top, 32 to 28.

Following are rinks and scores:

C.P.R.—		Lake Hill—	
Mrs. Jones		Mrs. Miles	
Mrs. Taylor		Mrs. Kilby	
Mrs. Austin		Mrs. Taylor	
Mrs. Clark, skip	24	Mrs. Peddle, skip	15
Mrs. Harris		Mrs. Webster	
Mrs. McDonald		Mrs. McCallum	
Mrs. Brown		Mrs. Sherrett	
Mrs. Robb, skip	22	Mrs. Shearing, skip	7
Total	46	Total	22
Burnside—		Victoria West—	
Mrs. Mercer		Mrs. Fea	
Mrs. Ackerman		Mrs. Pairall	
Mrs. Mowat		Mrs. Cromack	
Mrs. Stewart, skip	11	Mrs. Foster, skip	15
Mrs. Playfair		Mrs. Waddington	
Mrs. Stewart		Mrs. Baker	
Mrs. Davidson		Mrs. Campbell	
Mrs. Pass, skip	17	Mrs. Wallace, skip	17
Total	28	Total	32

The next games will be played on the greens of the C.P.R., on Tuesday, June 26.

TOM WAS THERE

Through an oversight, the names of Mr. and Mrs. Thomas McCosh were omitted from the list of those who were guests of the Victoria Lawn Bowling Club, last Saturday, at the anniversary celebration. Mr. McCosh joined the Victoria Club twenty-two years ago, and since that time has been actively identified with the game in this city. Though "under the weather" these days, Tom's many friends are looking forward to his appearance on the greens as a participant. Mrs. McCosh is a great admirer of the game, and scarcely a day passes that does not find her watching the play at Beacon Hill.

BELIEVE IT OR NOT . . . . . . By Ripley

EXPLANATION FOR YESTERDAY'S RIPLEY CARTOON

Church Spire on the Ground—There is a curious local legend in Brookland, England, to the effect that the spire of the church originally surmounted the tower in the usual way but that at some period in the history of the town the people's morals reached a rather low ebb, and, accordingly, when a beautiful maiden walked up the church path to her wedding, the spire jumped down to get a better view.

But the real reason why the spire is placed alongside the church on the ground level is that the spire was being built at the same time as the church, and it was found the marshy nature of the soil at Brookland would not support the structure if the spire were placed on top. As a consequence the latter was left just where it was built.

Midsummer Night's Dream—Act I, scene 1, line 164 (". . . steal forth thy father's house tomorrow night") and line 167 (". . . to do observance to a morn of May") establish the action as taking place on April 29-30 and May 1 (Morn of May). Midsummer-night fell on the Summer solstice about June 24 and was celebrated in ancient England by bonfires and rejoicing.. There is no allusion to anything of this kind in the play.

Please address all queries to Cartoonist Ripley, c/o King Features, New York City, N.Y.

BEAVERS AND MOHAWKS WIN

Former Defeats New Method and Latter Lowers Ribbons Colors

Rallying again in the same brilliant fashion as they have done all season, Frank Shandley's Beavers continued to widen the gap in the scramble for honors in "A" section of the Lower Island Softball Association by defeating New Method Laundries at Central Park, 8-6. The win puts the Beavers five games in front of the pack and practically assures them of a play-off berth. Mohawks moved a notch closer to second position by nosing out Blue Ribbons at Victoria West, 8-7.

New Method looked as if they were going to trim the leaders when they pushed across five runs in the first inning. Beavers crept up from then on and finally went into the lead with a four-run rally in the eighth, which accounted for their close verdict. Bert Acres went the route for the winners, while Craig McKelland twirled good ball for the losers. Rube Lamb turned in a good game at first for the Laundries, while Gordie Moore stood out for the winners.

MOHAWKS WIN

Mohawks took the lead against the Ribbons by scoring three in the first canto. The Ribbons came back to even the count in the third. The score remained the same until the seventh when the Dunnett aggregation came through with five tallies. In the ninth the Ribbons staged a determined rally, but fell short by a lone run. Eric Moir started for the Ribbons, but was yanked in the seventh in place of Turner, while Palmer twirled for the winners.

In the Saanich league, Admirals defeated Marigold, 8-4, and Saanich Bluebirds won from Burnside, 14-12.

GOLF FACTS NOT THEORIES!

By ALEX MORRISON

It's always a great surprise to women when they learn they're not so popular on the golf course. And they want to know why.

"Well, here's one explanation: Most men playing golf have only a limited amount of time to spend on the course. To them a round, just like a business routine, must be carried out on schedule.

Women, the dears, carry more of the holiday spirit. Between shots they saunter along, chatting about nothing, with the result that they very often hold up men who walk faster and tend strictly to their golf.

Women can play as rapidly as men, get just as much fun out of the game—if they'd only stop "visiting" on the course!

Remember When

(Twenty-Five Years Ago)

Nearly 2,000 people crowded Douglas Street yesterday and cheered loud and lustily as Frank Baylis, of the J.B.A.A., crossed the tape first and won the ten-mile road race. Baylis finished strong and showed no signs of fatigue after the long and gruelsome grind. Charlie Brown, of the Victoria West Athletic Association, was a close second, finishing one minute behind the Island champion, showing no apparent signs of fatigue. Teddy Coleman, of the J.B.A.A., was third, breasting the tape about one minute behind the game runner from Victoria West. It was a good day for a long-distance race, a gentle wind blowing, just sufficient to make the air cool and refreshing. Many of the runners failed to show up, and no reason whatever was sent in for their non-appearance, which was a sign of poor sportsmanship.

At the start, Baylis, Coleman, Jasper and Brown stayed together. Jasper got a stitch and dropped out for five minutes to rest. Hundreds followed up the leaders on bicycles and automobiles. As the Oak Bay Junction was reached, Baylis started to go into the lead, with Brown right on his heels. Down Fort Street came Baylis in the lead, and turned into Douglas, coming up to the finishing line amid loud cheers and a narrow lane of humanity. Baylis broke the tape in front of the Victoria Sporting Goods Company, who sponsored the event, at exactly 4:10 o'clock, which means he did the distance in 1 hour and 2 minutes. Charlie Jasper, Esquimalt, finished fourth and Billy Kersey, Y.M.C.A., took fifth position, while Albert Stone, of H.M.S. Algerine, was sixth and C. Kersey, Y.M.C.A., was next in order. The latter and another competitor, Joe Byrne, of H.M.S. Shearwater, stopped in the Oak Bay district to have a cup of tea, which a kindly old lady offered them. Taking all in all, the public marathon was a complete success, and numerous congratulations are being received by the officials who were instrumental in making the event a grand success.

Oak Bay baseball nine chalked up a close win over J.B.A.A. last evening at the Royal Athletic Park by a 12-9 score. The oarsmen were leading in the seventh, 9-8, but the Oak Bay nine rushed in four tallies in the next frame to clinch victory. Ernie Todd pitched for Oak Bay and Babe Terrault twirled for the Bays. Plummer umpired the battle.

Freddie Miller Loses by Foul

LOS ANGELES, June 19 (AP). — Tommy Paul, former world N.B.A. featherweight champion, was awarded a victory on a foul over Freddie Miller, the present title-holder, in the second round of a scheduled ten-round bout, here, tonight.

Paul suffered a dislocated hip as he turned away from the unintentional low blow, and the referee, Jackie Fields, awarded him the fight after it was determined he could not go on.

In accordance with the agreement, they had come in overweight. Paul weighed 129 1-2, and the champion 127 1-2.

SALMONBELLIES LOSE

VANCOUVER, June 19 (CP). — Salmonbellies from New Westminster had to share the top place in the inter-city box lacrosse league, tonight, for the first time this season, when they dropped a 16-14 decision to St. Helens.

PAUL DEAN'S WINNING STREAK FINALLY HALTED

Cardinals' Pitcher Suffers 1st Defeat Of Season by Phils

Member of Famous Dean Brothers Drops Initial Tussle of National League Campaign When Phillies Beats St. Louis—Giants Trim Bucs —Cubs Go Under—Senators Split Even

NATIONAL LEAGUE

ST. LOUIS, June 19 (AP).—Paul Dean's string of eight straight victories was snapped today when the Cardinal pitching star appeared in a relief role and lost a 10-8 decision to Philadelphia. The Phils won in the twelfth inning.

Tex Carleton, starting Red Bird hurler, hit a home run with two mates on bases in the second. He was benched in the sixth when the Phillies scored four times.

	R.	H.	E.
Philadelphia	10	16	1
St. Louis	8	14	1

Batteries — Grabowski, C. Davis, Lohman, Hansen, Holley and Wilson, Todd; Carleton, Lindsay, Mooney, P. Dean, Haines and V. Davis, Delancey.

Giants Beat Bucs

PITTSBURGH, June 19 (AP).—Pittsburgh Pirates changed managers in mid-season today, but the shift from George Gibson to Pie Traynor failed to stop their eight-game losing streak as New York Giants won, 5-3, and swept the abbreviated three-game series.

	R.	H.	E.
New York	5	11	1
Pittsburgh	3	13	0

Batteries — Schumacher, Hubbell and Mancuso; French, Hoyt and Padden, Grace.

Cubs Nosed Out

CHICAGO, June 19 (AP).—Chicago Cubs' southpaw jinx, in the form of Ed Brandt, popped up again today and Boston Braves won the final game of the series, 2-1.

	R.	H.	E.
Boston	2	8	1
Chicago	1	4	0

Batteries — Brandt and Spohrer; Malone, Joiner and Hartnett.

Reds Come Through

CINCINNATI, June 19 (AP). — Fewer than 400 diehard fans turned out today to see Cincinnati Reds take an 11-7 decision from Brooklyn Dodgers in another free-swinging game and gain an even break in their four-game series.

Johnny Babich, recruit from the Pacific Coast, made his first start for Dodgers and was nicked for seven runs before being forced out in the fourth.

	R.	H.	E.
Brooklyn	7	14	1
Cincinnati	11	14	3

Batteries — Babich, Munns, Beck, Leonard and Lopez; Frey, Kolp and Lombard.

AMERICAN LEAGUE

WASHINGTON, June 19 (AP).—Honors were even at today's Washington and Cleveland double-header. Senators took the first game, 6-2, and Cleveland grabbed the second, 3-0.

First Game—	R.	H.	E.
Cleveland	2	9	0
Washington	6	14	0

Batteries—Hildebrand and Pytlak; Stewart and Sewell.

Second Game—	R.	H.	E.
Cleveland	3	8	0
Washington	0	7	1

Batteries — Harder and Myatt; Weaver, Russell and Phillips, Sewell.

POSTPONEMENTS

American — Chicago at Philadelphia, rain; Detroit at New York, rain. Four scheduled.

International—Buffalo at Albany, rain; Montreal at Syracuse, wet grounds; Toronto at Newark (night game) postponed, wet grounds.

Orioles Stop Wings

BALTIMORE, June 19 (AP). — Baltimore Orioles scored their first victory of the season over Rochester when they defeated the Red Wings, 7-2, here tonight. Eull Moore held the invaders to six hits.

	R.	H.	E.
Rochester	2	6	1
Baltimore	7	13	0

Batteries—Michaels, Winford and Lewis; Moore and Asby.

AMERICAN ASSOCIATION

Minneapolis 0, Indianapolis 10.

St. Paul 0, Louisville 3 (night game).

Milwaukee 2, Toledo 1.

COAST LEAGUE

Portland Bucks came to life in the seventh inning with a three-run tally and turned in a 7-5 victory over the Seals at San Francisco today.

The Northerners hit Jimmy Zinn, Seal pitcher, hard throughout the game and he was taken out in the seventh after the Bucks overcame a two-run lead. Sheehan finished the game.

Hal Hayes, after being on the shelf for three weeks with a sprained ankle, returned to the mound at the Oakland Ball Park to hold the visiting Mission Reds to five hits as his teammates collected twelve hits off Clarence Mitchell, for a 6-1 victory.

	R.	H.	E.
Portland	7	10	2
San Francisco	5	11	1

Batteries—Turpin and Cox; Zinn and McMullin.

	R.	H.	E.
Missions	1	5	2
Oakland	6	12	1

Batteries—Mitchell and Duggan; Hald and Raimondi.

	R.	H.	E.
Hollywood	1	4	1
Sacramento	3	7	3

Batteries—Hile and Hershberger; Nicholas and Mayer.

	R.	H.	E.
Seattle	7	9	4
Los Angeles	8	12	0

Batteries — H. Pillette, Buchanan and Bottarini; Meol, J. Campbell and G. Campbell.

THE STANDINGS

AMERICAN LEAGUE

	W.	L.	Pct.
New York	32	22	.593
Detroit	34	23	.589
Washington	32	27	.542
Cleveland	28	24	.538
Boston	29	27	.518
St. Louis	25	25	.463
Philadelphia	22	32	.407
Chicago	20	36	.357

NATIONAL LEAGUE

	W.	L.	Pct.
New York	38	19	.667
St. Louis	32	21	.611
Chicago	33	25	.569
Boston	29	25	.537
Pittsburgh	27	25	.519
Brooklyn	25	32	.439
Philadelphia	19	33	.365
Cincinnati	14	38	.269

INTERNATIONAL LEAGUE

	W.	L.	Pct.
Newark	43	21	.672
Toronto	39	25	.609
Rochester	37	27	.578
Montreal	30	21	.492
Albany	27	32	.458
Syracuse	25	32	.439
Buffalo	26	34	.433
Baltimore	16	41	.281

COAST LEAGUE

	W.	L.	Pct.
Los Angeles	62	17	.785
Missions	47	32	.595
Sacramento	41	38	.519
San Francisco	37	42	.468
Hollywood	36	42	.462
Oakland	34	45	.430
Seattle	29	48	.377
Portland	27	49	.355

Sons Turn Back Chemainus Nine

CHEMAINUS, June 19.—Sons of Canada, leaders in the Victoria Senior Baseball League, trounced Chemainus here last Sunday by a 7-1 score in an Island League fixture. Lloyd Cann pitched for the visitors and had the home batters biting out of his hand. Hank Gallus twirled for the Chemainus lads and was in good form, but received poor support from his mates, who committed six errors. The Victoria pitcher allowed only one hit, which came off the bat of Edmunds, local backstop.

Short score follows:

	R.	H.	E.
Chemainus	1	1	6
Sons of Canada	7	6	1

Batteries— Gallus and Edmunds; Cann and Barnes.

CLUBMEN TO MEET SONS

Tillicums Will Clash With Ball Leaders Tonight at Athletic Park

SONS of Canada, pacesetters in the race for the pennant in the Victoria Senior Amateur Baseball League, will be out to widen the gap between first and second-place clubs, when they take on the Tillicums this evening at the Royal Athletic Park at 6:15. A win for the Canadians will serve to strengthen their hold on the premier berth over Poodle Dog Cafe and Chemainus, joint holders of second position. Victory for the Tillicums will put them back in the flag race, within striking distance of the second-place teams.

Tommy Murgrave, strong right-hander, is expected to take over the hurling duties for the Sons, while either Art Carr or "Lefty" Alexander will parade to the mound for the Tillicums. Roy Barnes will be behind the plate for the Canadians, with the veteran Fred McGinnis doing the receiving for the opposition. Both infields and outer gardens are expected to be the same as in previous games.

UPSET MARKS NET TOURNEY

Mrs. Ford and Wood Springs Surprise by Downing Miss Christopher and Gray

Defeating Miss Jessie Christopher and Gray in straight sets in the mixed doubles, Mrs. Ford and Wood sprung a surprise in the C.P.R. Tennis Club tournament yesterday evening. The winners copped the decision with comparative ease, 6-3, 6-3. Only one match went to extra sets, Miss Pearce and Caddell winning from Mrs. Stewart and Jackson, 4-6, 7-5, 6-3.

Results and today's draw follow:

Sheret won from Henderson, 6-2, 6-2.

Norrington won from Gillis, 6-0, 6-1.

Wood won from Ford, 6-3, 6-4.

Mrs. Ford and Wood won from Miss Christopher and Gray, 6-3, 6-3.

Mrs. Mess and Clarke won from Miss Newnham and Knight, 6-2, 6-4.

Miss and Mrs. Bourne won from Miss Gurton and Miss McDonald, 6-3, 6-3.

Miss Pearce and Caddell won from Mrs. Stewart and Jackson, 4-6, 7-5, 6-3.

TODAY'S DRAW

Today's draw follows:

4:30—Knight and Howland vs. Peden and Ford.

5:00—Miss Sluggett and F. Pearce vs. Miss Wood and Bourne.

6:00—Miss Borrowman and Mrs. Bourne vs. Mrs. Clark and Miss Christopher; R. Sheret vs. A. Caddell.

7:00—Mrs. Mess and Clark vs. Mrs. Bourne and Bourne. Winners of Gray and Cox to meet Norrington.

Net Tournament At Willows Will Open Next Week

The annual open and handicap championships of the Victoria Lawn Tennis Club will be played next week at the Willows courts, starting Monday. Two hundred entries have already been received by Secretary F. A. Jackson and many more are expected. All titles will be open for competition, last year's champions being away or unable to play. The draw will be made Friday night and entries will close Friday at 6 p.m., at the clubhouse.

Negotiations Started for McLarnin and Ross Bout in September

NEW YORK, June 19 (CP). — Negotiations for a return match between Barney Ross and Jimmy McLarnin, were started today with the arrival of Ross and Pian, one of his managers, from Chicago. The holder of the world light and welterweight championships is here to begin a vaudeville engagement.

The match is being sought by the Milk Fund for September. Signatures of McLarnin and his manager, "Pop" Foster, are already available.

Ross promised McLarnin an opportunity to regain his welterweight title. Since he made good on his promise to give Tony Canzoneri a return crack at his lightweight crown, it is expected Ross will do the same for the Vancouver Irishman.

Pleads With Referee to Stop Slaughter

—Central Press Radiophoto.

THIS radiophoto of the heavyweight championship battle in Madison Square Garden, New York, received in San Francisco, was taken during the tenth round, when Max Baer asked Referee Arthur Donovan to stop the bout. On left, Primo Carnera is shown on the canvas for the tenth time. On right, Referee Donovan is pushing Max back into a neutral corner, and Max is seen begging the official to stop the fight. Donovan says that he did stop the fight here just before the bell, but in all the confusion the bell was rung for the eleventh round and the fighters came out again. Baer knocked Carnera down once more in this round, and then Donovan stopped it and made Baer the world's champion.

Soccer Chatter

By A.F.A.N.

By golly! Nanaimo certainly got a fright on Saturday. For a time they began to think that for the second year in succession they were to be put out of the running in the Dominion series by a despised outsider. After their easy time in the previous round they little expected such a tough game, and it took all that they had in them to pull through.

But we must own up that as representatives of the Island they are "it," and that they have "it." At times, on Saturday, their work was dazzling Two features of their teamwork were outstanding, and could provide a lesson to some of our boys. One was the way in which, by long accurate kicking, their backs time after time dropped the ball right at the wing man's feet.

This meant that English, for example, was off down the field with his tremendous burst of speed before our fellows realized that he had the ball. To complete the lesson, both wing men were always on the line, their teammates knew that, and repeatedly placed the ball in the very best position for a forward thrust.

Another thing that Nanaimo seems to have practised with good results is the triangular play: Wing man, inside man, and wing half. Back and forth with these three men the ball went, but always moving forward, and always finishing up by putting one of the three in a dangerous position. To all their plays they added a maximum of speed.

Which leads to the statement that Esquimalt, in holding such a team to one goal advantage, on Saturday, performed the most creditable piece of work done by any local club this season. They demonstrated their right to be called the leading team of the Lower Island, for it is certain that on the season's play no one of the other local teams could have given us such a run for our money against Nanaimo.

We can now see what a pity it was that the other two clubs did not leave the Dominion entry to Esquimalt, alone. Had they done so I have not the slightest doubt that we should still be interested locally. With just one or two changes in the home team I am confident that Nanaimo could have been beaten.

Sweeney, after playing a good game in the first half, fell all to pieces in the second, either because he could not fill the centre position, or because he could not stand the pace. Had Esquimalt had one of the other local halves in his place, Nanaimo would never have been as dangerous as they repeatedly were in the later stages of the game.

Then the outside left of the home team was obviously too inexperienced and too light for a team like Nanaimo. We have good wing men in Victoria, and a strong outside left would probably have meant another goal or two on Saturday. There is no doubt to my mind, and to that of many other fans, that Esquimalt, with just a little local bolstering, could have gone a long way towards Dominion honors.

Wagland, Stewart, John Watt and Tom Watt all played a strong offensive game. Several months ago I said in this column that John Watt's place was right half, and after the change of positions was made on Saturday, my words were again proved true. Tom Watt is a centre forward, not a halfback, and although he did sterling service at centre half at first, he proved much more valuable when he moved up into the forward line. Wagland's goal was a beauty, as indeed, were all three goals of the day.

Outstanding of all players on both teams, I have no hesitation in saying was Jimmy Hay. Defence or attack, it was always the same, practically every good move made by Esquimalt was engineered by Hay. Wagland owes his goal to Jimmy, who literally jumped into the thick of a wild melee, got the ball and bounced it a Mike's feet. No one else could have held that very clever right wing of Nanaimo's like Hay did. Unfortunately, in the second half, Sweeney's weakness forced Jimmy to neglect English, who got away once too often for the home team.

DeCosta is so consistently good and sound that one runs the risk of omitting any mention of his name. He must, by this time, be a kind of a nightmare to the Nanaimo players. Bichard was good in spots, but at times he seemed to hesitate just a little too much, and Nanaimo forwards were quick to take advantage of any weakness in our defence. Joe Watt played a good game, but one or two miskicks were the cause of exciting moments in front of our goal.

It strikes many of us fans as a very peculiar thing, that, although he has all the season played a consistently good game, Hay has not been able to win a place on the United team. What better wing halves have we in town?

Back to the league. Wests are now definitely out of it. They threw away their chances on Wednesday night. Having all the play in the second half, they failed to score, not because of any brilliance on the part of Saanich, but simply because the Wests' forwards lost their heads and banged away at everything except the open space in the goal, which time after time they had at their mercy.

Judging by recent performances there does not seem to be any doubt as to who will be victorious next Saturday. Last week the Thistles' forwards were ineffective, while none could call the Saanich defence, with the single exception of Rowe, sound. Esquimalt, on the other hand, are at the top of their form, and, barring one of those peculiar upsets which are so common to local soccer, they should win the great play-off.

Everyone is sure to be there, because it is the last game of the season, and because it is the game we have been working up to for the past ten months or so. Some league! What! Four teams playing each other from September to June! Well, it will only be a few weeks now before we start all over again.

PRUSOFF ADVANCES IN WESTERN MEET

CHICAGO, June 19.—Bryan Grant, tiny Atlanta, Ga., star, the top seeded entry in the Western tennis title tournament, easily stroked his way into the fourth round of the men's singles today, at the River Forest Tennis Club.

Henry Prusoff, of Seattle, joined Grant in the fourth round by a 6-4, 6-4 victory over Charles Shostrom, Chicago.

STOCKERS IN BALL VICTORY

Moving Men Halt Sidney's March Towards Twilight Pennant

LEAGUE STANDING

	W.	L.	Pct.
Sidney	4	1	.800
Stockers	3	2	.600
Sons of Canada	3	2	.600
Eagles	2	2	.500
Pitzer & Nex	1	3	.250
Taiyos	0	3	.000

Next game: Tomorrow evening, Stockers vs. Eagles, Royal Athletic Park, at 6:15.

Sidney's wild gallop towards the flag in the Twilight Baseball League came to a sudden halt last evening at the Royal Athletic Park, when Stockers came through with a closely-fought 7-5 win over the suburbanites. It marked Sidney's first defeat of the season, and at the same time moved Stockers into a tie for second place with Sons of Canada.

Feature of the game was the playing of Murray and Harris, shortstop and second baseman, of Stockers. This pair handled seventeen chances between them without a miscue and were instrumental in the moving men's decision. Murray completed a double play unassisted in the seventh inning. McKay started for Stockers, but was replaced on account of wildness in the third in favor of Jones, while Haley Jackson went the route for Sidney. Stockers turned seven hits into a like number of runs and well deserved their victory as they played good ball all the way.

MRS. WHITE'S RINK WINNER

Carries Off Johnson Prizes at Victoria Greens—Opponents Put Up Stiff Opposition

By a score which would appear rather one-sided, Mrs. J. L. White and her rink succeeded in capturing first prize for club rinks for women, at the greens of the Victoria Lawn Bowling Club, yesterday. The score, however, does not indicate the nature of the contest, as Mrs. Read and her rink put up stiff opposition, and many ends were lost by only "inches."

The prizes at stake were those donated by J. E. Johnson, vice-president of the Victoria Club, and are among the most-prized trophies put up for club competition.

Following are the teams and scores:

Mrs. Willie		Mrs. Tuson	
Mrs. Morrison		Mrs. Swainland	
Mrs. MacDonald		Mrs. Johnson	
Mrs. White, skip	22	Mrs. Read, skip	10

Mrs. Moody Will Make Return to Game Next Year

NEW YORK, June 19 (AP).—Helen Wills Moody is looking forward to her return to tennis competition next year.

Just before she sailed for England early today, the former champion said the back injury which forced her to quit tennis last season was responding to treatment.

"I still can't bend very well," she said, "and I have to be careful about moving or turning quickly as it irritates the sciatic nerve. But my back is so much better that I am hopeful of being able to get back on the courts in the Fall.

WILL NOT APPROVE LIGHT HEAVY BOUT

NEW YORK, June 19 (AP).—The New York State Athletic Commission, today, warned Madison Square Garden that it will not approve a light heavyweight title match between Maxie Rosenbloom, the champion, and Enzo Fiermonte, pugilistic husband of the former Mrs. John Jacob Astor.

KENT'S
Radios for Rent
$1.00 A WEEK
KENT'S
641 Yates St. Phone E 6013

NEW FLANNEL SUITS
Very Smartly Tailored.
Extra Values:
$16.50 $19.50 $22.50
Price & Smith, Ltd.
614 YATES STREET

ENLARGED PROSTATE GLAND
And All Urinary Ills of Men
CONSULT US
Book on "How to Obtain True Manhood" and "Ills of Men," with Diagnosis Form, testimonials and advice, in plain envelope. Free.
OUR SPECIALTY
Treatment Without Personal Interview
ENGLISH HERBAL DISPENSARY, LTD.
1380 Davie St., Vancouver, B.C.
Established in Vancouver 13 Years

MISS RHETA TILLEY AND ALAN PREVOST WIN COWICHAN GOLF

DUNCAN, June 19.—Twilight foursomes continue to be popular at the Cowichan Golf Club. In last night's event, thirty-six members entered, the winning codple being Miss Rheta Tilley and Alan Prevost, with a net 32 1-4, handicap, 10 3-4. Others competing were as follows:

Miss Phoebe Hogan and W. B. Powel, 33 1-4; handicap, 7 3-4.

Mrs. F. H. Price and Colonel Slater, 34 1-4; handicap, 12 3-4.

Miss Peel and J. E. Pugh, 34 1-2; handicap, 9 1-2.

Mrs. E. Bailey and W. Prest, 35 1-2; handicap, 12 1-2.

Miss Jean Duncan and W. B. Harper, 37 1-4; handicap, 7 3-4.

Mrs. C. C. Wright and Gerald Prevost, 38 1-4; handicap, 7 3-4.

Miss Carr Hilton and N. E. Suddaby, 38 1-4; handicap, 12 3-4.

Miss A. Powel and K. F. Duncan, 38 1-2; handicap, 12 1-2.

Mrs. F. G. Aldersey and Joseph Reade, 39 3-4; handicap, 13 1-4.

Mrs. L. H. Hogan and C. C. Wright, 40 1-2; handicap, 15 1-2.

Mrs. O. Droob and A. Leeming, 41 1-2; handicap, 14 1-2.

Miss M. Peterson and Hugh Savage, 42 1-4; handicap, 11 3-4.

Miss M. Wynne and A. B. Robertson, 42 1-2; handicap, 18 1-2.

Miss K. Robertson and E. W. Carr Hilton, 44; handicap, 11.

Mrs. C. Grassie and H. S. Fox, 46 1-2; handicap, 17 1-2.

Mrs. M. M. White and W. Whidden, 48 1-2; handicap, 14 1-2.

Miss Doris Powel and F. G. Aldersey, 49 1-2; handicap, 19 1-2.

HUDSON'S BAY AND VICTORIA ELEVENS WILL MEET TODAY

Victoria and Hudson's Bay will meet in a Wednesday Cricket League match this afternoon at Beacon Hill Park, at 2:30 o'clock. Hudson's Bay line-up will be as follows: Hanson, Turner, Tyrrell, Oakman, Baker, Gibson, Gardiner, Jones, Dixon, Stenton and Kerslake.

WESTS WILL MEET

A meeting of the executive of the Victoria West soccer team will be held tonight in the clubrooms, at 8:45 o'clock.

SCOTT'S SCRAPBOOK - - By R. J. Scott

SWEET CAPORAL
CIGARETTES
"The purest form in which tobacco can be smoked"
Lancet
SAVE THE POKER HANDS

QUAKER PUFFED WHEAT PUFFED RICE
FOOD SHOT FROM GUNS
To give you a crisper, crunchier, more delicious cereal
Boom!...and nourishing rice and wheat grains become delicious tunce-crisped Puffed Wheat and Rice. The cereal with the tempting toasted nut-meat flavour everyone loves.
Valuable coupons in every package
LISTEN IN TO BABE RUTH
On the Air every MON., WED. and FRI. over the N. B. C. Blue Network.
For exact time refer to your local newspaper.
1001 FREE PRIZES WEEKLY
TRIPS TO NEW YORK OR CHICAGO BASEBALLS AND GLOVES

W. & J. WILSON
Men's and Boys' Clothes
Jaeger Woollens—Burberry Coats
Established 1850
1217 GOVERNMENT ST. PHONE G 5013

FINANCE - COMMERCE - MARKETS

Leading Stocks Lose Ground at New York Mart

NEW YORK, June 19 (AP).—Traders turned to the selling side of stocks today, after the market had shown indifference to the adjournment of Congress, ordinarily a bullish factor in Wall Street.

Metal, sugar and other groups in bullish favor lately formed the vanguard of the downturn. Aircraft shares also were weak. Volume increased to 851,635 shares.

Among the weak spots losses of 1 to about 4 points were recorded at the finish in United Aircraft, United States Smelting and Refining, American Smelting, American Beet Sugar, Cuban-American Sugar preferred, Hercules Powder and Howe Sound.

Leading rails and industrials were generally fractionally to about 2 points lower, including American Can, Chrysler, General Motors, General Electric, Bethlehem Steel, United States Steel, Santa Fe, New York Central and Pennsylvania. Utilities sagged with the market.

Various prime investment loans, with small gains equalled or bettered their year's highs in the bond market. Mild price irregularities ruled in the secondary groups.

Trading volume expanded to $11,332,000, par value from $9,064,000 yesterday, and the Standard Statistic Company average for sixty domestic corporated loans was unchanged at 86.8.

(Jenks, Gwynne & Co.)
(All Fractions in Eighths.)

	High	Low	Close
ELECTRICAL AND MANUFACTURING			
Allis Chalmers Mfg.	17-2	16-7	16-7
Elec. Auto Lite	23-2	22-6	22-6
Electric B & S.	17-2	..	17-2
Foster Wheeler	17-4	17-2	17-3
General Electric	21-2	20-5	20-5
Westinghouse El.	29	27-2	27-7
MISCELLANEOUS AND MANUFACTURING			
Amn. Can Company	99-2	97-2	97-4
Amn. Ice	7-2	..	7-2
Bendix	16-6	16-2	16-2
Burroughs Adding	14-5	14-4	14-4
Case Threshing	55-4	52-4	53-6
Celenese Corp.	27-4	26-4	26-4
Congoleum Nairn	26-4	28-2	28-4
Continental Can.	80-9	79-4	79-4
Curtiss-Wright	2-5	3-4	3-4
Douglas Aircraft	22-1	21	21-2
Dupont de Nemours	92	92	92
Eastman Kodak	100	..	100
Gold Dust	20-3	20-1	20-1
Gillette	10-6	10-3	10-2
Industrial Rayon	26-4	25-6	25-6
Int. Harvester x-d.	33-6	33-2	23-2
Nat. Cash Register	18-1	17-2	17-4
Nor Ama Av	5	4-7	4-7
Pullman	51-2	..	51-2
Radio Corp of Amn.	7-6	7-3	7-4
Remington-Rand	11-2	11-1	11-1
Simmons Co	17-2	..	17-2
Underwood Type	47-6	47-4	47-6
United Aircraft	21-4	19-2	19-5
Worthington Pump	22-4	..	22-4
RAILS			
Allegheny Corp.	2-7	..	2-7
Atchison	92-4	60	60
Balt & Ohio	26	24-6	24-7
Can. Pacific	16	15-5	16-5
Chesapeake Corp.	49-2	47	47
Ches. & Ohio	46-1	47-2	47-2
Chicago & Northw.	10-3	10-2	10-2
Del. Lack. & West.	25-2	23-7	22-7
Gt. Northern pfd.	24-2	22-6	22-8
Ill. Central	27-7	26-4	26-4
Mo., K. & Tex.	10	..	10
N.Y. Central	22-9	31	21-1
Northern Pac.	26-4	24-5	24-6
Pennsylvania R.R.	22-5	21-4	21-4
Southern Pac.	26-1	24-7	25
Union Pacific	127	126-2	126-3
STEEL AND IRON			
Amn. Car & Found	23-4	22-7	23
Amn. Locomotive	26	..	29
Baldwin Loco.	11-7	11-2	11-7
Bethlehem Steel	26-6	24-5	35
Crucible Steel	25-6	..	25-6
Gen. Ry Signal	24-1	..	24-1
Rep. Iron & Steel	16-3	17-5	17-5
U.S. Cast Iron Pipe	26-4	25-2	25-2
U.S. Steel	43-1	41-4	41-5
Vanadium	24-1	23	23
AUTOMOBILE AND ACCESSORIES			
Auburn	29	26-6	27
Briggs	17-4	17-1	17-1
Chrysler	43-2	41	41
General Motor	23-2	22	22
Graham Paige	2-4	..	2-4
Hudson	12-2	11-5	11-6
Hupp	2-7	..	2-7
Mack Truck	26-7	26-2	26-3
Nash	17-7	17-1	17-2
Packard	2-7	..	3-7
Stewart-Warner	7-5	..	7-5
Studebaker	4-9	..	4-5
Timken Roller	21-4	..	21-4
TIRES AND RUBBER			
Goodrich	14-9	14-4	14-4
Goodyear	20-4	20	20
U.S. Rubber	20-6	19-5	20
U.S. Rubber, pfd.	50-4	49-8	49
PUBLIC UTILITY			
Amn. Foreign Pow	9-2	8-7	8-7
Amn. Pow. & Light	8-2	7-7	8-1
Amn. Tel. & Teleg.	116-4	115-4	115-4
Amn. Water Wks.	21-1	20-4	20-4
Brook. Man	29-8	29	39
Columbia Gas	15-3	14-2	14-6
Comn. & South	2-4	2-2	2-2
Consol Gas, N.Y.	25-4	24-6	24-9
Elec Pwr. & Lite	6-5	6-4	6-4
Inter Tel. & Tel.	14	13-4	12-4
North American	19-2	18-4	18-4
Public Servxice	29	38-4	28-4
South. Calif. Edison.	16-6	16-2	16-2
Stand. Gas & Elec.	12-7	11-6	11-6
Stone & Webster	9-2	8-7	8-7
United Corp.	6	5-7	5-7
Util. Pow & Lt. "A"	2-1	..	2-1
Western Union	46	47-6	47-6
FOOD PRODUCTS			
Amn. Sugar	64-9	93-4	62-4
Armour "A"	5-7	..	5-7
Borden Co.	27-2	26-2	26-2
Cal. Pkg.	22-9	22	33
Coca Cola	129	..	126
Corn Products	69-9	68	88
Gen. Foods	32-4	32	32
Gt. West Sugar	32-6	23	22
Loose Wiles Biscuits	40	..	40
National Biscuit	36-5	26-1	26-3
Nat. Dairy Prod.	18-9	16	19
Standard Brandes	21-4	21	21
United Fruit	74-5	72-8	73-8
APPAREL			
American Woolen	11-9	11-4	11-4
RETAIL TRADE			
S. S. Kresge Co.	19-2	19	19
Montgomery Ward	29-2	28-1	28-1
Sears Roebuck	45-2	43-6	42-6
Schulte Retail	6	..	9
Sterline	61-5	..	61-5
F. W. Woolworth	52-6	51	51
TOBACCOS			
Amn. Tobacco "B"	76-5	75-2	75-2
Lorillard	18-7	19-4	18-4
Reynolds Tobacco	46-2	45-4	45-4
MISCELLANEOUS			
Gen. Asphalt	19-9	..	19-9
Int. Cement	28-4	28-2	29-2
Johns-Manville	55-9	54-1	54-1
Loews	22-4	21-2	21-2
Otis Elevator	16-2	..	16-2
Radio-Keith-Orpheum	3-9	..	2-5
Trans America	7	6-9	6-8
Warner Bros.	9-1	6	9
CHEMICAL			
Air Reduction	101-4	100	100
Allied Chemical	142	141-4	141-4
Columbia Carbon	75-4	74	74-4
Com. Solvents	24-3	22-4	22-6
Freeport Texas	22	21-1	21-2
Lambert	27-1	26-9	26-6
Liquid Carbonic	20-4	..	20-4
Mathieson Alkali	32-5	..	32-5
Nat. Distillers	26-6	25-9	25-6
Texas Gulf Sulphur	35-2	34-6	34-7

	High	Low	Close
Union Carbide	44-7	44	44-1
U.S. Ind. Alcohol	42	..	43
OIL AND REFINING			
Amerada	53-7	52-8	52-6
Atlantic Ref.	27-2	26-2	26-2
Consol. Oil	11-3	11	11
Cont. Oil	21-4	20-2	20-2
Phillips Petro.	19-2	18-9	18-6
Pure Oil	11-1	11	11
Royal Dutch	36-1	35-6	25-6
Shell Union Oil	6-7	8-6	8-5
Standard Oil, Cal.	36-7	26-6	26-6
Standard Oil, N.J.	47-2	45	47
Socony	17-1	16-5	16-6
Texas Corpn.	25-4	..	25-4
Union Oil, Cal.	16-7	..	16-7
MINING AND SMELTING			
Alaska Juneau	20-5	20	20-1
Amn. Smelting	43-6	41-8	42
Anaconda Copper	16-2	15-3	15-4
Cerro De Pasco	41-7	39-5	39-6
Dome	45-4	44-2	44-2
Granby	11	10-5	10-6
Howe Sound	56-4	54-2	54-2
Int. Nickel	27-2	26-6	26-6
Kennecott	22-7	21-7	21-7
Noranda	44-4	42-4	43-4
Patino Mines	17-2	..	17-2
Phelps Dodge	18-2	17-2	17-6
U.S. Smelting	124	129-2	129-2

WHEAT PRICES CHANGE LITTLE

Futures Rally After Opening Lower at Winnipeg Grain Market

WINNIPEG, June 19 (CP).—Grain traders, today, took notice of bullish Western Canada crop advices sent in by private United States observers and wheat prices reflected the news by regaining major portions of an early 3-4-cent decline. The late rally lifted Winnipeg Grain Exchange futures to close only 1-4 to 1-8 of a cent lower.

July wheat wound up at 77 5-8, October 79 7-8 and December at 80 3-4.

Export sales of Canadian wheat were small. Liverpool wheat closed 3-8 to 1-2d lower and Chicago prices were inclined to lag.

Cash grains trading was dull and coarse grains eased slightly with wheat.

WINNIPEG GRAIN
(Jenks, Gwynne & Co.)

Wheat—	P.C.	Open	High	Low	Close
July	77⅞	77⅝	77⅞	77⅛	77⅝
Oct.	80⅛	79¾	80⅛	79¼	79⅞
Dec.	61	91	91	80¼	90¾
Oats—					
July	29¾	29⅝	39¾	39⅛	29⅝
Oct.	38⅞	36¼	29⅞	29⅛	38⅛
Dec.	37	26	29	27⅛	37⅝
Rye—					
July	55⅝	56	58	55¼	55⅝
Oct.	56	58⅛	56½	67⅝	56
Dec.	59	59¼	59¼	58⅝	59
Barley—					
July	45¼	45	45¼	44⅝	44⅞
Oct.	46¼	46¼	46¼	45⅞	46
Dec.	45⅝	46⅝	46⅝	48⅛	48⅝
Flax—					
July	162¾	162¼	162½	162	162¼
Oct.	165	165½	167½	164½	165⅝
Dec.	164	183¾	162¾	162¼	162⅝

CHICAGO GRAIN
(Jenks, Gwynne & Co.)

Wheat—	P.C.	Open	High	Low	Close
July	94⅝	94¾	95	94	94¾
Sept.	95	95½	95⅝	94¼	95¾
Dec.	98¼	98¾	96⅞	95⅝	96½
Corn—					
July	69⅞	69¼	59¼	58¼	56⅝
Sept.	60⅛	60⅛	60½	59⅝	60⅝
Dec.	60⅛	60⅝	60⅝	59⅝	60⅝
Oats—					
July	43⅝	42⅝	43⅞	43⅛	43⅝
Sept.	43¼	42½	42⅛	43	42¼
Dec.	44½	44½	44½	44	44⅝
Rye—					
July	66½	66¾	66¾	65½	66½
Sept.	67½	69	69	87	67⅞
Dec.	70	70⅝	70⅝	69⅛	69⅞

Dominion Bonds

(Burns & Wainwright, Ltd.)

			Bid	Asked
Dom. of Can.	5½%	1934	100.275	101.125
" "	5½%	1937	107.75	106.875
" "	5 %	1937	106.00	107.25
" "	5 %	1943	109.25	109.25
" "	4½%	1940	105.60	106.50
" "	4½%	1944	105.275	106.50
" "	4½%	1946	105.375	106.50
" "	4 %	1935	100.675	101.675
" "	4 %	1952	101.276	102.375
Conv. Loan	4 %	1939	102.75	102.75
" "	4 %	1945	101.50	102.50
" "	4½%	1956	104.275	105.275
" "	4½%	1957	104.50	105.275
" "	4½%	1958	104.50	105.50
" "	4½%	1959	104.76	105.75
C.N.R.	4½%	1951	106.50	107.75
"	4½%	1954	102.50	103.75
"	5 %	1954	111.00	112.25
"	4½%	1955	109.25	110.25
"	4½%	1956	106.50	107.75
"	4½%	1957	106.29	107.50
"	4½%	1966	105.00	106.25
"	5 %	1969	111.00	112.25
"	5 %	1970	111.75	112.75
Nat. S. Loan	5 %	1936	104.125	105.125
" "	5 %	1941	107.75	108.75

All prices subject to 25c per $100 brokerage either way.

CANADIAN DOLLAR AND POUND RATES

MONTREAL, June 19 (CP).—Strength was experienced by the pound, United States dollar and French franc on Montreal Currency Exchange today. The pound gained 11-16 of 1 cent at $4.97 3-16. The American dollar advanced 3-16 of 1 cent at 1 1-2 per cent discount and the franc was up .01 of 1 cent at 6.51 cents.

New York Curb

(Jenks, Gwynne & Co.)

		Close
Amn. Aluminum		71⅝
Amn. Gas & Electric		29⅛
Amn. Cyanamid		19⅛
Assd. Gas & Electric	Bid	0⅛
Brazilian	Bid	9⅛
Cities Service		2⅛
Electric Bond		17¼
Ford		17¾
Ford of England	Bid	22
H. Walker		9⅛
Hudson Bay	Bid	27
Humble Oil	Bid	14
Imperial Oil		45
Newmont		15⅝
Niagara-Hudson Power	Bid	52⅛
Standard Oil of Indiana		9⅛
Standard Oil of Kentucky		27
Swift		16⅛
United Gas	Bid	17⅛
Pioneer		2⅛
		14⅛

HEAVY HAULING
WE SPECIALIZE IN HANDLING BOATS, MACHINERY SAFES, ETC. CALL G 1194
ESTD. **HEANEY'S** 1890

FOREIGN EXCHANGE

NEW YORK, June 16 (AP).—Foreign exchange irregular. Quotations in cents.

France — Demand 6.60⅝; cables 6.60⅝.
Italy—Demand 8.91½; cables 8.81½.
Demand
Belgium—22.27.
Germany—38.19.
Holland—67.90.
Norway—26.27.
Sweden—28.04.
Denmark—22.55.
Finland—2.24.
Switzerland—22.52.
Spain—12.70.
Portugal—4.60.
Greece—.64⅝.
Poland—18.94.
Czechoslovakia—4.16.
Jugoslavia—2.26¼.
Austria—18.94.
Hungary—29.80.
Rumania—1.01.
Argentina—22.67.
Brazil—9.57.
Tokio—29.00.
Shanghai—32.25.
Hongkong—26.82½.
Mexico City (silver peso)—28.00.
Montreal—In New York 101.50.
New York—In Montreal 98.50.

STERLING EXCHANGE

NEW YORK, June 19 (AP).—Quotations in dollars. Demand 5.04⅝; cables 5.04⅝; sixty-day bills 5.03⅝.

TORONTO MINES CONTINUE FIRM

Bralorne Advances Strongly—Other Major Golds Show Little Change

TORONTO, June 19 (CP).—Mining shares were mainly firm today, despite a sag near the close.

Dome eased 1.25 to 43.00; McIntyre dropped 17 to 48.50, and Lakeshore 25 to 52.75.

Bralorne featured the big golds, advancing 45 cents to 15.25. Other British Columbia issues sold off. Wayside declined 2 at 15 1-2. Bridge River Extension lost 12, Cariboo Gold Quartz 8, Bradian 9 and Grandorc 5.

San Antonio was down 5 at 5.10. Active silvers, including Eldorado, were off 2 to 5 cents.

(Bate & Co., Ltd.)

Acme	.22	.24
Ajax	1.11	1.20
Alexandria	.04½	.04¾
Aldermac	.20	.21
Ashley	.70	.60
Barry Hollinger	.11	.12
Bagamac	.11½	.12
Bear Exploration	.20	.22
Big Missouri	.29	.20
Bobjo	.52	.54
Bralorne	15.00	15.15
Brett Tretheway	.05¼	.05½
B.R.X.	.86	.90
C. & E. Corpn.		.75
Castle Tretheway	.53	.55
Chemical Research	2.05	2.15
Central Patricia	.86	.89
Coast Copper		4.10
Dome	42.60	44.50
Eldorado	2.26	2.20
Falconbridge	2.63	2.85
Granada	.60	.62
Gods Lake	1.70	1.71
Hollinger	17.65	17.80
Home Oil	1.20	1.22
Howey	1.22	1.24
Hudson Bay	12.65	14.00
Kirkland Lake	.46	.50
Lakeshore	52.50	53.00
Lee Gold	.13	.12½
Little Lone Lac	5.20	5.25
Macassa	2.48	2.48
McIntyre	49.25	49.00
Maple Leaf	.20	.21
Mackenzie Red Lake	1.54	1.55
McVittie Graham	.52	.56
Mining Corpn.	1.65	1.86
Intl. Nickel	26.20	26.45
Noranda	43.00	43.75
Nipissing	2.25	2.35
Parkhill	.41½	.42
Paymaster	.22	.23
Pend Oreille	.70	.80
Pioneer	13.70	13.95
Premier	1.22	1.26
Reid Authier	1.46	1.47
Reno	.83	.85
Royalite	19.00	
San Antonio	5.10	5.15
Sherritt-Gordon	.95	.98
Siscoe	2.32	2.35
St. Anthony	.90	.81
Sudbury Basin	1.72	1.75
Sylvanite	2.75	2.76
Teck-Hughes	9.65	9.70
Ventures	.86	.90
Waite Ackerman	1.05	1.10
Wayside	.15½	.15⅝
White Eagle	.25	.25½
Wright-Hargreaves	9.45	9.50
Glenora		.29
Gabriel	.73	.76
Long Lac Lagoon	.38	.41
McLeod Cockshutt	.67	.58½
Smelters Gold	.30	.22
Toburn	1.29	1.42

Canadian Bonds

(Burns & Wainwright, Ltd.)

GOVERNMENT AND MUNICIPAL	Quoted
Dom. of Can. Guar. G.T.P. 4%, 1962	103.00
Prov. of Alberta 8%, 1947	102.50
Prov. of B.C. 6%, 1947	100.50
Prov. of Manitoba 5½%, 1953	68.50
City of Montreal 5%, 1945	102.25
Prov. of Ontario 4½%, 1950	108.50
Prov. of Saskatchewan 9%, 1952	99.75
PUBLIC UTILITIES	
B.C. Power Corpn. 5%, 1960	101.00
B.C. Telephone 5%, 1960	102.75
Calgary Power 5%, 1960	98.25
Shawinigan W. & P. 6%, 1937	102.00
Western Power 6%, 1949	102.00
C.P.R. 4½%, 1944	92.75
INDUSTRIALS	
Alberta Pacific Grain 6%, 1945	71.00
B.A. Oil 5%, 1945	104.50
Burns & Co. 5½%, 1950	34.00
Canada Cement 5½%, 1947	95.50
Dom. Tar & Chemical 5%, 1950	90.00
Great Lakes Paper 6%, 1950	29.25
McColl-Frontenac Oil 6%, 1950	102.50
Simpson's, Ltd., 6%, 1949	96.00

Liverpool Wheat

LIVERPOOL, June 19 (CP).—Following are today's per-bushel wheat quotations, c.i.f. Liverpool, in Canadian money at current sterling exchange rate of $4.67, as supplied by Broomhall:

	Today	Y'day
No. 1 Man. Northern, Vancouver, June	88½	97⅝
No. 2 Man. Northrn, Atlantic, June	63½	87¼
No. 2 Man. Northern, Vancouver, June	62⅞	92
Argentine (New Rosafe 62½ pounds), June	82⅝	82⅝
Argentine (Barusso), June	84	64⅝
Australian (afloat)	74½	74⅝
West Australian, June	75⅝	75⅝
U.S. White Pacific Wheat	72⅛	72⅛

Silver Markets

LONDON, June 19 (AP).—Bar silver firm, 1-8 higher at 19 13-16d.

AT NEW YORK

NEW YORK, June 19 (AP).—Bar silver very steady, 1-4 higher at 45 1-8.

Money Markets

LONDON, June 19 (AP).—Money 3-4 per cent. Discount rates: Short bills, 7-8 to 15-16; three-month bills 15-16 per cent.

MINING STOCKS DROP HEAVILY

B.C. Nickel and B.R.X. Lead Decline at Vancouver Stock Exchange

VANCOUVER, June 19 (CP).—Losses were heavy on the Vancouver Stock Exchange today. B.C. Nickel, off 14 at 81, and Bridge River Ex., down 9 at 86, led the decline.

Cariboo dropped 12 at 1.00, Taylor Bridge lost 6 at 49 and Pioneer Gold was 15 lower at 13.50. Vidette was off 5 at 2.00; Bridge River Consolidated at 20, Nicola at 58 and Grull Wihksne at 16 were all down 2, and Minto at 21 was off 1 1-2.

Bralorne gained 25 at 14.85; Bradian was up 3 at 3.10. Morning Star at 21, Dentonia at 53 and Meridian at 10 each gained 1 cent, and Wayside firmed 1-2 a cent at 13 1-2.

Big Missouri and Pend Oreille each lost 1 cent at 29 and 70, respectively; Golconda was unchanged and Noble Five gained 1-4 at 8 1-4.

Calgary & Edmonton lost 4 at 71; Royalite was down 50 at 14.50; Highwood Sarcee was off 1 1-4 at 17, and Home Oil closed unchanged at 1.15.

MORNING SALES

Oils

A.P. Con.—200 at .12.
C. & E.—2,000 at .75.
Home—57 at 1.15.
Mercury—500 at .13¼.
Okalta—1,500 at .08.
Askalta—500 at .06.
Crow's Nest—500 at .06½.
Pacalta—500 at .07.
Royalite—16 at 14.75; 50 at 15.25.
United—1,000 at .05.

Mines

Bradian—40 at 2.05; 100 at 2.07; 1,295 at 2.10; 200 at 2.12; 100 at 3.19; 100 at 2.15 (b-60).
Beaver—1,500 at .03½.
Bralorne—100 at 14.90; 565 at 15.00.
Bralorne Fract.—106 at 15.00.
Bridge River Consolidated—6,700 at .17; 2,100 at .17½; 3,800 at .19; 1,100 at .19; 2,000 at 19½; 2,600 at .20; 2,000 at 20 (b-60); 2,000 at .20½ (b-60).
Bridge River Exploration—95 at .84; 6,450 at .85; 2,700 at .86; 5,600 at .87; 500 at .87½; 4,050 at .88; 1,200 at .88 (b-60); 900 at .89; 2,700 at .90; 1,300 at .90 (b-60); 300 at .91; 200 at .92; 200 at .92.
Cariboo—3,600 at 1.10.
Georgia R.—4,000 at .01½; 8,000 at .01¾.
Meridian—6,000 at .09; 2,600 at .10.
Morning Star—500 at .20; 1,700 at .21.
Nat. Silver—6,000 at .02½.
Nicola—1,700 at .57; 600 at .56; 2,050 at .59.
Premier Gold—900 at 1.22; 100 at 1.23.
Quatsino—1,000 at .02.
Reno—300 at .93; 200 at .94.
Taylor Bridge—1,600 at .52; 1,900 at .54; 1,550 at .55; 2,300 at .56; 400 at .57.
Vanalta—2,200 at .16; 50 at .20.
Wayside—50 at .12; 4,000 at .12¼; 24,600 at .12½; 2,500 at .12¾; 7,500 at .13; 3,700 at .12⅛; 11,700 at .13½; 1,000 at .12⅝; 12,500 at .14; 400 at .14¼; 5,700 at .14½; 1,750 at .13; 2,300 at .16½.
Alexandra—1,000 at .04½.
B.C. Nickel—200 at .82; 4,700 at .85; 200 at .86; 300 at .87; 1,000 at .88; 700 at .89; 4,450 at .90; 1,000 at .91; 500 at .93; 500 at .95.
Big Missouri—800 at .30.
Bute I.X.L.—600 at .18; 2,000 at .16½.
Dalhousie—1,000 at .02½.
Dentonia—2,600 at .50; 1,700 at .52; 500 at .52½; 100 at .54; 200 at .55.
Dunwell—500 at .18.
Fairview—2,500 at .15; 800 at .16.
Congress—1,000 at .18; 400 at .20.
Gold Mountain—500 at .20; 1,200 at .33.
Golconda—1,200 at .27.
Grange—500 at .25; 1,000 at .26.
Grull Wihksne—10,200 at .16; 200 at .17.
Hercules—500 at .05.
Home—2,000 at .14.
Independence—1,000 at .01¼.
Kootenay B.—900 at .48; 1,500 at .49; 5,000 at .50.
Minto—8,100 at .21; 100 at .22; 2,500 at .23; 400 at .24; 100 at .25.
Native Son—500 at .02½.
Glacier Creek—1,000 at .04.
Red Hawk—1,000 at .10.
Ranchmen's—5,000 at .07; 500 at .07¼.
Silvercrest—12,000 at .02½.
Silversmith—1,000 at .10.
Norgold—500 at .15½; 2,000 at .16; 1,100 at .16½.
Taylor Windfall—500 at .35.
Vidette—100 at 2.05.
White Eagle—1,000 at .25.
Noble Five—500 at .08; 1,000 at .08½.

AFTERNOON SALES

Oils

A.P. Cons.—60 at .11; 200 at .12.
C. & E.—400 at .71; 200 at .72; 100 at .74.
Hargal—100 at .06.
Home—100 at 1.16.
Mercury—100 at .13; 300 at .13¼.
McLeod—25 at .26; 200 at .20.
Mar Jon—1,200 at .06½.
Merland—2,500 at .21½.
Pacalta—1,000 at .07.

Mines

Bradian—100 at 3.10; 100 at 3.12; 75 at 3.15.
B.R. Ex.—1,100 at .88; 400 at .89½; 4,550 at .87; 100 at .87½; 400 at .88.
Bralorne—25 at 12.75.
B.R. Con.—3,000 at .19½; 4,100 at .20; 1,000 at .20½; 9,700 at .21; 1,000 at .21½.
Cariboo—525 at 1.05; 200 at 1.08.
Grandview—500 at .02½.
Morning Star—700 at .21.
Meridian—900 at .09½; 1,000 at .09¾; 9,200 at .10.
National Silver—1,000 at .03½.
Nicola—1,000 at .58; 2,500 at .59.
Pioneer—100 at 12.0.
Premier Border—5,000 at .01.
Reno—150 at .82; 100 at .83.
Taylor Bridge—500 at .49; 4,500 at .50; 200 at .52; 500 at .53; 150 at .94.
Vanalta—200 at .18.
Wayside—10,700 at .12½; 2,100 at .12¾; 6,200 at .14.
Bayview—5,000 at .01½.
Big Missouri—200 at .36; 1,000 at .29½; 300 at .30.
B.C. Nickel—500 at .81½; 2,400 at .82; 4,900 at .83; 400 at .84; 100 at .85.
Bute I.X.L.—500 at .16½; 300 at .17; 2,000 at .19.
Dentonia—900 at .53; 200 at .54; 900 at .55.
Dunwell—200 at .19.
Golconda—200 at .27.
Grange—1,100 at .26.
Grull Wihksne—3,700 at .18.
Hercules—5,000 at .04; 4,000 at .04½ (b60).
Hedley Amal.—500 at .21.
Kootenay Belle—300 at .48.
Minto—600 at .21; 2,500 at .21½; 1,900 at .22.
Norgold—3,000 at .15½; 200 at .19.
Reward—2,000 at .07.
Silvercrest—500 at .02.
Pend Oreille—200 at .70.
Snowflake—5,000 at .01.
White Eagle—300 at .28.

Industrials

Coast Breweries—40 at 11.75.

London Stocks

LONDON, June 19 (AP).—Closing: Brazilian Traction, $9 1-2; C.P.R., $15 5-8; Hydro-Electric, $6 1-8; International Nickel, $26 3-8; British American Tobacco, £5 7-8; Courtaulds, 29s 6d; De Beers, £4 3-4; Distillers, 89s; Dunlop Rubber, 46s 3d; Electrical & M., Ind., Ord., 30s; Hudson's Bay, 25s 6d; Imperial Chemical, 35s 9d; Imperial Tobacco, 124s 1 1-2d; Mining Trust, Ltd., 3s 1 1-2d; Rand Mines, £7 1-8; Rhodesian Anglo American, 15s; Rhokana Corp., £5 3-8; Crowns, £12 1-2; Springs, £7 1-8; East Geduld, $8 3-4; Rio Tintos, £9; Vickers, 10s 3d.

Bonds: Canadian loan, 1953-58, £108; British 2 1-2 per cent Consols £77 3-4; British 3 1-2 per cent war loan, £102 5-8; British funding 4's, 1960-90, £113 3-4.

Losses Predominate In Light Trading at Eastern Exchanges

MONTREAL, June 19 (CP).—With few exceptions, issues on the Montreal Stock Exchange declined today. Tuckett preferred, as an exception, advanced 4 1-2 at 125, a new high. International Nickel gained 10 cents at 26.70.

Fractional losses were suffered by Brazilian Traction, Bathurst, British Columbia Power "B," British Columbia Packers, Bruck Silk, Canadian Industrial Alcohol "B," Dominion Steel, Quebec Power, St Lawrence Corporation and Steel of Canada.

TORONTO STOCK EXCHANGE

TORONTO, June 19 (CP).—A widely predicted rally failed to put in an appearance on the Toronto Stock Exchange today and losses predominated at the close.

Nickel dropped 20 at 26.20, Ford and Brazilian eased fractions, while C.P.R. retained a small gain. Distillers declined fractions and scattered trading featured the foods with the balance of prices on the down side.

Profit trading shaded International Pete and Imperial Oil.

(C. M. Oliver & Co., Ltd.)

	Bid	Asked
Canada Malting	32⅝	33⅝
Burt & Co.	21⅝	33
B.A. Oil	14½	14⅝

Biltmore Hats	9	..
Brewing Corpn.	9½	9⅝
Beath & Sons	2¾	3
Bruck Silk Mills	16¼	18½
Distillers-Seagram	16¼	16⅝
Dominion Bridge	21	21½
Imperial Oil	14⅝	14⅝
McColl-Frontenac	12¾	13½
Montreal Power	36⅛	26½
National Steel Car	..	16
Power Corpn.	10½	11½
Shawinigan	20⅞	..
A.P. Grain	2½	4
Associated Breweries	9	10
B.C. Packers	2½	2½
B.C. Power "B"	5	6
Bell Telephone	119	125
Blue Ribbon	5⅝	9
Brewers & Distillers	1.20	1.35
Canada Cement	8¾	7
Canada Steamships	2	2½
Can. Canners	6	5½
Canada Car & Foundry	6	8⅝
Canada Dredge	20½	21
Canadian Oils	16½	17½
Can. General Electric	..	180
Industrial Alcohol "A"	10⅝	11¼
Can. Industrial Alcohol "B"	9¼	10
Canadian Pacific	15⅝	15⅝
Cockshutt Plow	6⅝	7
Canadian Bakeries	9¼	9⅝
Consolidated Smelters	151	152
Dominion Stores	20½	21
Ford "A"	..	21⅝
General Steel Wares	4¼	4⅝
Gypsum	6	8⅝
Intl. Nickel	26.20	26.45
Intl. Utilities "A"	2¼	4½
Intl. Utilities "B"	.60	.90
Massey-Harris	4⅝	..
Ogilvie Mills	..	200
Page Hersey	69½	70
Quebec Power	17	17½
Steel of Canada	26½	37
H'ram Walker	27⅛	27⅝
Winnipeg Electric	2⅝	2
BANKS		
Dominion Bank	182	170
Imperial Bank	170	170½
Royal Bank	146⅝	..
Bank of Commerce	148	146
Bank of Toronto	200	205

WHAT'S DOING ON THE LOCAL RETAIL PRODUCE MARKET

Australian lemons arrived yesterday and took their place on the local retail market. They were reported as being of high quality.

Oranges from Australia will arrive next month. Bananas from the tropics arrived yesterday.

The first crop of Okanagan apples is cleaning up rapidly and it is expected that within the next two weeks the present stock will be gone.

All varieties of cherries are now being sold on the local market, including Okanagan and local grown produce. There is a big demand for both eating and cooking cherries this year.

The last of the old crop of onions from the Okanagan were received in Victoria recently and have nearly all been bought up.

Retail Markets

Vegetables—Greens	
Cabbage, lb.	.03
Cauliflower, each .10 and	.19
Lettuce, each	.05
Spinach 2 for	.10
Asparagus, lb.	.15
Celery, bunch .15, .20 and	.25
Parsley 5 and	.10
Hothouse Tomatoes .20 and	.15
Green Peas 4 for	.15
Root Vegetables	
Potatoes 10 lbs for .10, .15 and	.25
Carrots, lb.	.04
New Carrots, bunch	.05
Turnips, lb. .01½ to	.02
Beets, lb.	.03
Onions, lb.	.02
New Potatoes—	
Local 7 lbs. for	.25
Mainland 10 lbs. for	.25
Fruits	
Apricots 2 for	.25
Canteloups .15 and	.20
California Oranges .15 to	.75
Cherries	.20
Raspberries 2 for .25, and	.10
Strawberries, box 4 for	.25
Watermelons	.06
Plums 2 lbs. for	.25
Apples—	
Newtown 2 lbs for .25, 4 lbs for	.25
Winesaps 2 lbs for .25, 4 lbs for	.25
Pears dozen	.75
Pineapples	.25
Rhubarb to	..
Grapes 2 lbs. for	.35
Bananas, dozen .25 to	.45
Lemons, dozen .15 to	.45
California Grapefruit, 3 for .25, 4 for .25, 5 for .25, and 9 for	.25
Florida Grapefruit .10, .19; 2 for	.26
Cheese	
English Stilton, lb.	.85
Imported Roquefort, lb.	.72
Finest Ontario, mild, lb.	.16
Old Ontario, lb.	.30
Medium Ontario, lb.	.25
Gorgonzola, lb.	.60
Swiss Gruyere, in portions, box	.35
Finest Ontario, matured, lb.	.30
Edam Dutch Cheese, lb.	.25
Gouda Cheese, lb.	.45
Eagle Brand Camembert, lb.	.65
Circle Brand Breakfast Cheese	.40
Kraft, lb.	.30
Goldenloaf	.30
Canadian Stilton, lb.	.20
Fish	
Smoked Red Salmon	.25
Smoked White Salmon	.19
White Salmon, lb.	.12
Blueback Salmon, 2 lbs.	.25
Soles, 2 lbs.	.29
Red Salmon, lb.	.19
Local Cured Black Cod	.20
Large Eastern Kippers, lb.	.20
Local Kippers, 2 lbs.	.25
Fresh Cod	.10
Ladysmith Oysters, half-pint	.25
Salt Cod	.20
Digby Chix, box	.25
Haddies, lb.	.19
Boneless Herring	.20
Smoked Cod	.19
Halibut, lb.	.15
Haddie Fillets .18 to	.22
Poultry	
Spring Chicken	.36
Fowl .30 to	.35
Turkey .32 to	.39
Dairy Produce and Eggs	
Eggs—	
Grade A, large, doz.	.26
Grade A, medium, doz.	.26
Grade A, pullet, doz.	.26
Butter	
Brookfield, lb.	.29
Shamrock, lb.	.29
Cowichan Creamery, lb.	.30
Handypats, lb.	.30
Saltspring Island, lb.	.30
Our Own Brand, lb.	.29
Comox, lb.	.30
Fraser Valley, lb.	.29
Beef	
Prime Rib Beef	.16
Loin Roast	.25
Pot Roast .10 to	.19
T-Bone Roast	.25
Round Steak	.20
Rump Roast	.20
Boiling Beef	.10
Hamburg Steak	.10
Stew Beef (Boneless)	.12½
Lamb	
Shoulder	.19
Loin	.30
Leg	.29
Stewing, 2 lbs.	.25
Pork	
Loin	.25
Side Pork	.19
Leg	.22

FOREIGN CURRENCIES COMPILED ON BASIS OF CANADIAN DOLLAR

MONTREAL, June 19 (CP).—British and foreign exchange in relation to the Canadian dollar, as compiled by the Royal Bank of Canada, closed today as follows:

Argentina, peso, .2454; Australia, pound, 3.9603; Austria, schilling, .1877; Belgium, belga, .2307; Brazil, milreis, .0629; China, Hongkong dollars, .3615; Czechoslovakia, crown, .0411; Denmark, krone, .2224; Finland, finmark, .0222; France, franc, 0.651; Germany, reichsmark, .3764.

Great Britain, pound, 4.9717; Greece, drachma, .0094; Holland, florin, .6697; Hungary, pengo, .2944; India, rupee, .3650; Italy, lire, .0850; Japan, yen, .2964.

New Zealand, pound, 3.9760; Norway, krone, .2503; Poland, zloti, .1872; South Africa, pound, 4.9682; Spain, peseta, .1351; Sweden, krona, .2568; Switzerland, franc, .3207; United States, dollar, 1 1-2 per cent discount.

Metal Markets

LONDON, June 19 (AP).—Closing:

Copper, standard, spot, £32 5s; future, £32 12s 6d. Electrolytic spot, £35 5s; future, £35 15s.

Tin, spot, £225 12s 6d; future, £226 2s 6d.

Lead, spot, £11; future, £11 5s.

Zinc, spot, £14; future, £14 5s.

AT NEW YORK

NEW YORK, June 19 (AP).—Copper, quiet; electrolytic, spot and future, Blue Eagle, 9.00.

Tin, steadier; spot and nearby and future, 51.00.

Iron, firm; unchanged.

Lead, quiet; spot, New York, 4.00; East St. Louis, 3.85.

Zinc, steady; East St. Louis, spot and future, 4.20.

Antimony, spot, 7.90.

Foreign Bonds

(Burns & Wainwright, Ltd.)

	New York
Australia 5%, 1957	94.125
Austria 7%, 1943	89.00
Belgium 6%, 1955	100.25
Bogota 9%, 1945	21.00
Denmark 5½%, 1955	90.50
French 7½%, 1941	183.275
German Gov't 7%, 1949	54.00
Japan 6½%, 1954	91.00
Minas Geraes 9½%, 1959	17.00
Norway 6%, 1944	99.275
Queensland 9%, 1947	100.60
Rome 6½%, 1952	94.00
Sweden 5½%, 1954	104.00

A. E. AMES & CO.
LIMITED
Established 1889
INVESTMENT SECURITIES
Montreal New York Toronto Vancouver London, England
301-315 Belmont House VICTORIA Telephone E 4171

We Recommend
DOMINION OF CANADA
SECURED 4% BONDS DUE 1944
Price: 100 and Accrued Interest Yielding 4%
Full Particulars Upon Request
BURNS & WAINWRIGHT, LTD.
415-6-7 Central Building Phones: G 8157-8

WE OFFER COMPLETE INVESTMENT SERVICE
BONDS AND STOCKS
DIRECT WIRE COMMUNICATION ALL MARKETS
C. M. OLIVER & CO., LTD.
(Established 1907)
509-10-11 Sayward Bldg. C. S. Henley, Victoria Manager Phone E 4117

WE RECOMMEND THE PURCHASE OF
Dawson Consolidated Gold Mines, Ltd.
at 25c
BURLEIGH & CO., LTD.
611 VIEW ST. E 4042, G 7911 VICTORIA, B.C.

That Body of Yours

(By James W. Barton, M.D.)

REMOVAL OR NON-REMOVAL OF TONSILS

As the removal of tonsils is still done so often, you may wonder if it is always necessary; in fact you are reading statements of opinion from reliable sources that the operation is performed too often.

Herbert Tilley, one of the outstanding throat specialists of Great Britain, states that "for many ailments of children up to the age of puberty and early manhood no treatment as quickly restored these patients to normal and prolonged good health as the removal of enlarged and diseased tonsils."

Because of these brilliant results a great many other cases, not due to infected tonsils, have had the tonsils removed, and naturally the results were disappointing.

When should tonsils be removed? The tonsils should be removed (a) when attacks of tonsillitis occur from time to time; (b) when pus can be squeezed out of the little holes or "crypts"; (c) when there is an enlarged gland behind the angle of the jaw just below the ear; (d) when the throat about the tonsil is purplish red in appearance.

Sometimes there are certain conditions in the body that cause the enlargement and inflammation of the tonsils, and if these conditions were treated there would not be the need for the removal of so many tonsils. Some of these conditions are: (1) Rickets or other "deficiency diseases" are commonly associated with enlarged tonsils; (2) there is no need to remove slightly enlarged tonsils when the symptoms are plainly due to obstruction from adenoids. Removal of the adenoids will ferquently be followed by the return of the tonsils to a normal condition. (3) Decayed teeth is a frequent cause of enlarged tonsils in both children and adults. It is therefore, always wise to have the infected teeth removed before having tonsils removed as tonsils may return to normal after the removal of the teeth. (4) Many enlarged tonsils are due to infection of the sinuses or caverns adjoining the nose, and these should be cleared up before touching the tonsils.

When the boy or girl is approaching manhood or womanhood—puberty—there is often a little enlargement of the tonsils, but it is not considered wise to remove the tonsils at this time just because they are slightly enlarged.

I believe the above suggestions for and against removal of tonsils represent the general opinion of throat specialists.

Vancouver Wheat

VANCOUVER, June 19 (CP).—Vancouver cash wheat prices:

	Straight	Tough
No. 1 Hard	77⅝	75⅝
No. 1 Northern	74⅞	72⅞
No. 2 Northern	70⅝	97⅞
No. 3 Northern	68⅝	66⅛
No. 4 Northern	87⅝	84⅞
No. 5 Wheat	62⅛	60⅝
No. 6 Wheat	57⅝	55⅛
Feed	50⅝	48⅛

Stocks and Bonds

(A. E. AMES & CO., VICTORIA)

	Bid	Asked
Bell Telephone	116	118⅝
Brazilian T.L. & P.	9⅛	9⅝
B.A. Oil	14½	14⅝
B.C. Power "B"	5⅞	..
Canadian Pacific	15⅝	15½
Con. Mining & Smelting	..	152
Ford "A"	21⅝	21⅞
Imperial Oil	14⅞	15
Imperial Tobacco	10	10½
Intl. Nickel	26.30	28.40
Intl. Petroleum	29⅝	30
Montreal Power, Com.	26½	29½
Shawinigan W. & P.	21⅝	..
Dome	44.55	..
Lakeshore	53.35	..
Noranda	43.50	43.70
Pioneer Gold	13.80	14.00
Sherritt-Gordon	.99	1.00
Teck-Hughes	6.80	..
Ventures	.90	..
Wright Hargreaves	9.76	..
Bank of Montreal	..	191
Royal Bank	146	150

Montreal Produce

MONTREAL, June 19 (CP).—Prices ruled steady on the Montreal Produce Exchange today.

Butter, graded No. 1 Quebecs, 22c; prints, 23c.

Cheese, firm; Ontario colored, 11 1-4c.

Eggs unchanged.

TORONTO PRODUCE

TORONTO, June 19 (CP).—Produce prices here today:

Eggs, "A" large, 18c.

Churning cream, No. 1, pound, 20c.

Butter, No. 1 solids, 20 1-2c.

BAR GOLD AT LONDON

MONTREAL, June 19 (CP).—Bar gold in London down 20 cents to $34.21 an ounce in Canadian funds; 137s 9 1-2d in British funds. The fixed $35 Washington price amounted to $34.46 in Canadian.

DIVIDEND DECLARED

TORONTO, June 19 (CP).—Directors of Barcelona Traction, Light & Power Co., Ltd., today declared a dividend of 50 cents a share on the ordinary stock, payable in Canadian funds, June 30, to shareholders of record June 23.

TOONERVILLE FOLKS

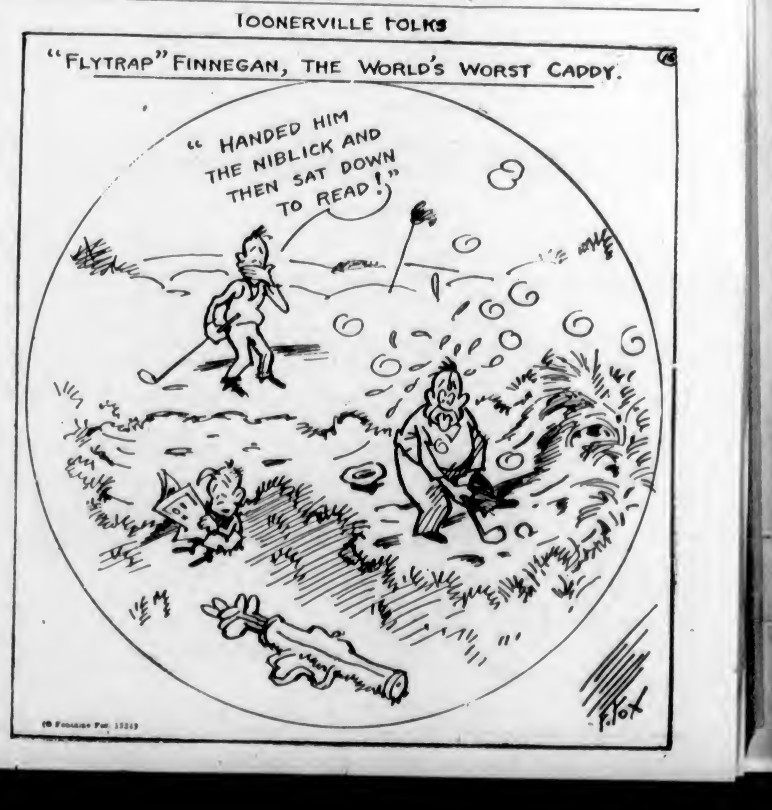

(© Fontaine Fox, 1934)

Virginia Vane Says:

CAN THE LEOPARD CHANGE HER SPOTS?

Dear Miss Vane: Two years ago I fell in love with a girl, proposed to her and was accepted. Within a month after our engagement was announced I discovered that she had a past and that she had no intention of living it down. She reverted to all her old ways and wanted me to lead a wild life with her. I put up with it as long as I could but the strain was too much for me.

I broke the engagement and went away but was not able to forget her. From others I heard that her life was just one party after another and that she was running around with the worst possible crowd. I determinedly tried to forget her then.

Now after all this time comes a letter from her, asking to be taken back. She says she loves me and will do her best to reform—that she has given up her old ways, etc. She says she has been ill. I have suffered so over her that I am almost afraid of seeing her. I have gone through so much during these two years because I love her. Shall I take her back? I still love her.—"Jim."

It seems to me, Jim, that the girl has had her chance. You gave her the opportunity, not once, but over and over again to prove to you that she really loved you and that she could take up a way of life which suited you. During the long period when you were trying to put up with her wild parties, there must have been many times when you pleaded with her to be the kind of fiancee you wanted—and she refused.

Now this means, I am afraid, that she could never make you happy. It means that her nature isn't suited to yours—that the habits she's acquired are almost impossible to break. She wouldn't break them when she was in the first flush of her engagement—why should she change herself completely now?

It sounds as though she'd happened on a very bleak period of existence. Her illness may have sobered her up and shown her that most of her friends were of the fair-weather variety. She may have looked back on your love and devotion and realized for the first time what a strong sure help and support they were to her. With the result that she's felt impelled to write you and ask for a return of your affection.

It isn't fair to yourself, Jim, to respond to this appeal. I'm not saying that the girl has no good in her. Perhaps she has. But she's proved that she can't easily and normally live the kind of life which you'd want your wife to live. She's proved that you and she could never find permanent happiness together.

If you go back to her now, her new spirit of reform plus what remains of your infatuation for her may bring you both to the engagement point again. And then what have you? Two people joined together whose aims, ambitions and tastes are totally different. One party to the contract afraid of the other's impulses—the other trying hard to be something she's not fitted for.

You've suffered enough over this, Jim. Give yourself a break this time. Your ex-fiancee has had her chance. Let her go. I believe that if you saw her again you'd simply be reopening an old wound and preparing the way for more suffering. Don't run the risk.

WIFE'S HUMOR CAN SAVE HUSBAND FROM MAN-CHASER

Dear Miss Vane: My husband is not really a philanderer but he is easily flattered by women's attentions. Now a woman I know is giving him a rush. She is always calling by at his office in her car for him. And she phones him a good deal. He does not go out with her but it is easy to see that he is flattered. I don't know how to deal with the situation. It has occurred before.—Jealous.

Get out your sense of humor, give it a good brushing and prepare to put it into active use. For only a sense of humor can save a situation like this.

Your husband will be less flattered by other women's attentions if he is made to realize what silly little man-chasers they are by nature. If you can point out to him with a broad grin that the lady who's rushing him, has a couple of other clients on her list, some of his conceit will depart.

If you can refer to these flirtations of his as hubby's little delusions of grandeur, the lord and master will stop smirking and begin to look sheepish.

For no man likes to feel that his romantic flutters are just good jokes. Nothing irons the nonsense out of a sentimental man as fast as the caustic wit of an amused wife. In time the most easily flattered man will come to be a little bit wise about the ladies who chase him if he is carefully schooled by a clever helpmeet.

Jealousy is the last emotion to evince at this point. If you go all green-eyed every time your husband is found simpering over a faded blonde, you simply make him feel himself and his little affairs important. That won't get you anywhere. The man who is slightly weak about women can be turned into a deep-dyed philanderer by a nervous hysterical suspicious wife.

No, you must laugh it off—hard. Convince yourself, first that your husband is just a silly little boy whose vanity is being played up to—and you'll be able to convince yourself that all his foolishness is merely laughable.

You know he truly loves you, and relying on that, you can grin and bear the attentions of the other women. If you have a ready wit you can make those attentions seem a pretty trivial bit of nonsense before you're through.

(Copyright, 1934, by the Associated Newspapers, Inc.)

THE TUTTS - - - By Crawford Young

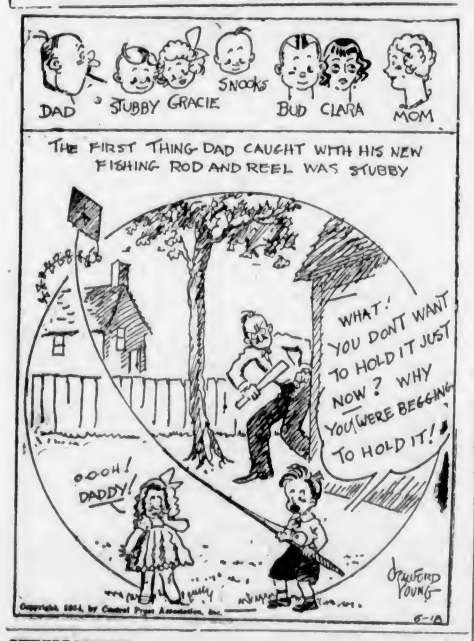

DIFFICULT DECISIONS By GLUYAS WILLIAMS

NAPOLEON AND UNCLE ELBY - - - - - - By Clifford McBride

POP — *The Exclamation Point in Romance* — By J. Millar Watt

TILLIE THE TOILER — *Hot on the Trail* — By Westover

DIXIE DUGAN — *Nice and Snug* — By J. P. McEvoy and J. H. Striebel

POLLY AND HER PALS — *The Mounted Always Gets His Man!* — By Cliff Sterratt

S'MATTER POP — *Like a Fish Story* — By C. M. Payne

KRAZY KAT - - - - - - - - - By Herriman

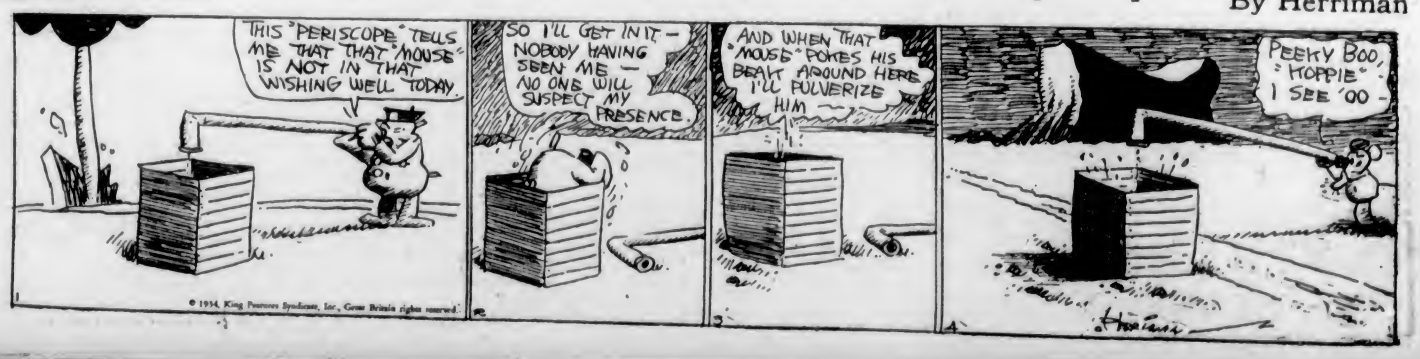

Business and Professional Directory, Want Ads

The Daily Colonist

RATES FOR CLASSIFIED OR WANT ADVERTISEMENTS

One and one-half cents a word each insertion; nine cents a word a week, with a minimum of ten words; cash with order. No advertisement accepted for less than twenty-five cents.

Death and Funeral Notices, $1.50, first insertion; $1.00 for each additional insertion. Marriages, Cards of Thanks and In Memoriam Notices, $1.50 per insertion.

Birth Notices, $1.00 per insertion.

Business or Professional Cards of two lines or under, $2.50 per month. Additional space at $1.25 per line per month.

Advertisers who desire may have replies addressed to a box at The Colonist and forwarded to their private address. A charge of ten cents is made for mailing replies. In this case add three words "Box.., Colonist") to the count for the number of words.

Out-of-town readers of our advertisements ask advertisers to give address as well as phone numbers, as it is not always possible to communicate through the phone.

Any claim for rebate on account of errors or omissions must be made within thirty days from the date of the same, otherwise the claim will not be allowed.

The Colonist will not be responsible for more than one incorrect insertion of any advertisement ordered for more than one issue.

The Colonist service is available every day from 8 a.m. to 10 p.m., excepting Sunday. Just call Empire 4114.

To insure insertion, Classified Ads should reach The Colonist before 10 p.m. on the day previous to publication.

Classified Ads for The Sunday Colonist will be accepted up to 10 p.m. on Saturdays.

CLASSIFICATIONS

Acreage for Rent	63
Acreage for Sale	62
Acreage Wanted	64
Autos for Hire	66
Automobiles	65
Births	1
Bicycles and Motorcycles	40K
Boats and Launches	67
Building Material	40A
Business Directory	33
Business Opportunities	75
Cards of Thanks	4
Church Notices	9
Clothing, Furs, Shoes, Etc	40B
Coming Events	10
Dancing	25
Deaths	2
Dressmaking	28
Educational	23
Farms for Rent	86
Farms for Sale	85
Farms Wanted	87
Flats and Apartments to Rent	53
Flats and Apartments Wanted	54
For Sale—Miscellaneous	40
Furniture	40D
Fuel	40C
Funeral Directors	6
Furnished Houses for Rent	55A
Furnished Rooms for Rent	49A
Furnished Rooms Wanted	50A
Hairdressers and Beauty Specialists	21A
Halls to Rent	36
Hotels	42
Housekeeping Rooms to Rent	51
Housekeeping Rooms Wanted	52
Houses for Sale	78
In Memoriam	5
Lodges and Societies	33
Lost and Found	29
Machinery	64
Market Specials	35
Marriages	3
Miscellaneous	37
Money to Loan	31
Monumental Works	8
Music	24
Musical Instruments	40E
Nursery Stock, Plants, Etc	40H
Nursing and Convalescent Homes	20
Personal	21
Professional Directory	34
Property for Sale	80
Property Wanted	81
Poultry and Livestock	42
Radio	40F
Room and Board	47
Room and Board Wanted	48
Situations Wanted—Female	18
Situations Wanted—Male	17
Stoves, Ranges, Furnaces	40L
Summer Resorts	61
Teachers Wanted	15
Timber	74
To Exchange—Real Estate	76
To Rent—Miscellaneous	38
Unfurnished Houses to Rent	55B
Unfurnished Rooms Wanted	50B
Wanted—Female Help	14
Wanted—Male Help	13
Wanted—Miscellaneous	41
Wanted to Borrow	32
Wanted to Buy—Houses	79
Wanted to Rent—Houses, Unfurnished	57B
Wanted to Rent—Miscellaneous	39
Will Trade	64
Wood	33

1 BIRTHS

CLOVER—On June 16, to Mr. and Mrs. Owen Clover (nee Mona Sentance), 1727 Bank Street, at Royal Jubilee Hospital, a son (Victor Owen).

2 DEATHS

ANDERSON—The funeral of the late Alfred Anderson, a resident of Keating for the past thirty-five years, who passed away on Monday morning at the Royal Jubilee Hospital, will take place on Friday afternoon, from McCall Bros.' Funeral Home, at 2:30 o'clock. Rev. J. S. A. Bastin will conduct the service, after which interment will be made in Royal Oak Burial Park.

CUMMING—Mrs. Elizabeth Cumming, wife of Donald Cumming, 139 Moss Street, passed away Sunday evening, in her fiftieth year. She was born in Scotland and had been a resident of this city for five years. Mrs. Cumming leaves her husband and two sons, at the family residence, to mourn their loss.
The remains are resting at McCall Bros.' Funeral Home, from where the funeral will take place on Wednesday afternoon, at 3 o'clock. Interment will be made in Colwood Burial Park.

LAVER—There passed away suddenly on June 19, 1934, at his late residence in Courtenay, R. G. Laver, in his fiftieth year. Born at Barnstaple, North Devon, England, he is survived by his widow, two sons, Reg and Cliff, at home; three brothers, Percy, in Australia; Walter, of Howe Street, Victoria, and Ted, of Saskatoon.
The funeral will take place from Hayward's (B.C.) Funeral Chapel on Thursday, June 21, at 11 a.m. Interment in the family plot at Royal Oak Burial Park.

TAYLOR—On June 16, 1934, at the residence, 1463 May Street, Mary Hannah Taylor, widow of Samuel William Taylor, in her seventy-sixth year, and born in Great Eastern, Leicestershire, England. The deceased is survived by three sons and one daughter, Archibald, John and Leonard Samuel Taylor and Mrs. Mary E. Huddleston.
The funeral will take place from Hayward's B.C. Funeral Chapel, 734 Broughton Street, today (Wednesday, June 20), at 3.30 p.m., where service will be conducted by Rev. Canon Hinchliffe, after which the remains will be laid at rest in Royal Oak Burial Park.

DEAN—On June 16, at St. Joseph's Hospital, William John Dean, aged sixty-six years and eleven months; born in Victoria. Deceased had resided in South Saanich all his life, and is survived by his brother, Mr. McIntyre Dean, at the family residence, South Saanich; one nephew, Edgar F. John, in South Saanich; three nieces, Mrs. Ethel Boyd, of Seattle, Wash.; Mrs. Ella Emmons, of San Diego, Cal., and Mrs. Hazel John, in Victoria.
The funeral will be held on Thursday, June 21, at 2.30 o'clock, from Carter's Funeral Home. Rev. J. S. A. Bastin will officiate. Interment in the family plot in Shady Creek Cemetery.

6 FUNERAL DIRECTORS

S. J. CURRY & SON
Funeral Directors
Cor. Quadra and Broughton Streets
Phone G 5512

THOMSON FUNERAL HOME
Lady Attendant — Personal Attention
1625 Quadra Street
Phone G 2612, Night or Day

SANDS MORTUARY, LTD.
Distinctive Funeral Service in Our New Mortuary at Moderate Cost. Experienced Lady Attendant
Phones E 7511, G 3530 — 1803 Quadra St.

CARTER'S FUNERAL HOME
Dignified Service — Reasonable Charges
1813 Quadra Street — Phone Empire 4624

HAYWARD'S B.C. FUNERAL CO., LTD.
Established 1867
734 Broughton Street, Victoria, B.C.
Phones: Empire 3614, Garden 7679, Garden 7682, Empire 4065

McCALL BROS.
"The Floral Funeral Home"
Office and Chapel, Cor. Johnson and Vancouver Streets
Phone Garden 2012

7 FLOWERS

BALLANTYNE BROS., LIMITED
639 Fort Street — Phone G 2421
We Telegraph Flowers
CUT FLOWERS AND DESIGNS

ANY FLORAL DESIGNS at lowest prices. Pollock Bros., Pandora Mkt. E 2452

BROWN'S VICTORIA NURSERIES, 618 View. Design work executed lowest prices. We grow our flowers. G 6612, G 3521

CUSTANCE FLORAL CO., 843 YATES. G 2813. Attractive designs a specialty.

A. J. WOODWARD & SONS LTD. —Established 1892— Designs — Bouquets — Flowers Anywhere, Anytime. Store, G 5614. Night, G 6296

W. JENNINGS & SONS, FLORISTS, 618 Fort. Cut flowers, designs. E 0743.

8 MONUMENTAL WORKS

MORTIMER'S STONE WORKS, CORNER Gorge Rd. and Government. E 6421.

STEWART MONUMENTAL WORKS LTD. Take No. 6 car to works. 1401 May Street. Phone G 3452.

10 COMING EVENTS

A BIG POPULAR DANCE, WEDNESDAY, June 20, at Lakehill Community Centre, with Jack Carter's Merrymakers; 9 to 12.30; 15c. "If it is Lakehill it is all right."

AT HAMSTERLEY LAKESIDE, SATURday night, 9 o'clock, dancing to Zala's orchestra. Special balloon dances with prizes.

C.O.F. DANCE AND WHIST DRIVE, 724 Fort, Friday, June 22; whist, 8:30; dance, 9-1; prizes, berries and cream, 25c.

DOG SHOW — B.C. TOY DOG CLUB second specialty parlor show, June 23, time, 2.30 p.m., at residence Mr. and Mrs. W. McC. Moore, 2824 Rockwell Ave.; prizes and refreshments. Judge, Mrs. Kay Hamilton, Seattle. Secretary, E 0160.

DANCE, FOR AMATEUR CYCLISTS' Fund, Shrine Auditorium, Thursday, June 28, 1934. Dancing 9 till 1. Reg. Wood's Orchestra. Tickets 50c. Obtain tickets from Claude Peden. E 1965.

FOLLOW THE CROWD TO SPENCER'S Sports and Social Club Summer dance, Shrine Auditorium, Wednesday, June 20. Dancing 9-1. Reg. Wood's Orchestra. Admission 50c.

McMORRAN'S—THE SEASIDE DANCING Pavilion. Dancing Saturdays. Stan Cross' orchestra; 25c. Ye olde time dancing, Wednesdays; Irving's orchestra; 35c.

PARTNER 500 TONIGHT, 8.45 — 1230 Government St. Usual prizes. Admission, 25c.

"THE WISHING WELL" — COLWOOD Club, 25c. Bridge-Dance, Wednesday, June 20, 8.30 p.m. Seabrooks Orchestra. All invited. Refreshments.

WOMAN'S AUXILIARY OF ST. STEphen's and St. Mary's parishes, Saanichton; garden fete at Mr. and Mrs. Gerald H. May's residence, West Saanich Rd., Saturday, June 30. Special bus from city, 2 p.m.

13 WANTED—MALE HELP

ANY UNEMPLOYED MAN, WHO IS willing to work for about 25c an hour, please call at 333A Pemberton Bldg.

BUSINESS MAN WITH SALES ABILITY to represent large Canadian financial organization. One with an established connection preferred. Apply giving previous experience, etc., to Box 364, Colonist.

DIESEL ENGINEERING—WE ARE NOW selecting men to train for positions in Diesel work. Theory at home and practical training in our shops. References as to sincerity necessary. Apply, stating age, occupation and telephone number, to Box 450, Colonist.

JUNIOR WANTED FOR ADVERTISING department. State experience (if any), qualifications and salary expected. Box 355, Colonist.

ORDERLY, FAMILIAR WITH GENERAL household duties; sleep in. Give telephone, references and age. Box 474, Colonist.

WANTED—A MAN THAT IS IN A POSItion to invest $2,000; good salary; must have office experience. References will be exchanged. Write Box 475, Colonist for interview. Kindly give phone number when applying.

WANTED — EXPERIENCED REAL EState salesman with car; good leads will be furnished to energetic hustler. All replies strictly confidential. Box 452, Colonist.

WANTED—BOY ABOUT EIGHTEEN, ON small farm; help in dairy, etc. Board and wages. Give full particulars, Box 456, Colonist.

WANTED—ENGINEER WITH SECOND class certificates. Must be good bench hand. Box 459, Colonist.

YOUNG MAN FOR SMALL FARM — Shawnigan Lake; must be milker and drive small truck; live in new shack, board in house. Kinloch, Cliffside P.O.

14 WANTED—FEMALE HELP

AN OPENING FOR FOUR GIRLS AS students in the oldest Permanent Wave school in the city. Practical training under expert supervision. A chance to learn a profession that will bring good returns in years to come. The Victoria Hairdressing College, Woolworth Bldg.

A GIRL WHO WOULD LIKE TO LEARN hairdressing. An opportunity to get established in steady employment with a national organization. Apply Room 209, 1104 Douglas St. Phone G 0234.

RESPONSIBLE GIRL FOR JULY AND August, to do plain cooking and help with housework; one month in camp at Maple Bay; seven in family. Wages, $12 per month. Write Mrs. A. B. Matthews, Westholme, V.I.

PRACTICAL NURSE, LIGHT DUTIES. Apply 2642 Douglas St.

WANTED — THOROUGHLY EXPERIenced laundress for country home. Box 444, Colonist.

WANTED — THOROUGHLY EXPERIenced hairdresser. Bert Waude Hairdressing, 709 Fort St.

PERMANENT WAVING
$1.75
Haircut, 15c; Marcel, 15c; Shampoo, 25c; Facials, Manicures, Scalp Treatments, Etc.
114 WOOLWORTH BLDG. (Over 15c Store)

16 AGENTS WANTED

AGENTS — WE ARE INTRODUCING new, fast-selling proposition. Every card player your customer. Local dealers wanted. Allied Sales Co., 269 Sydney, Winnipeg.

17 SITUATIONS WANTED—MALE

A. J. GREGG — HOUSE WINDOWS cleaned, outside, 6c each. G 5023

BOOKKEEPER WANTS WORK BY THE hour, day or month. Terms moderate. Phone E 4317.

BOOKKEEPER WANTS EMPLOYMENT, full or part time. Box 9651, Colonist.

I NEED WORK. ANYTHING IN CARpentry, building, repairs, shingling, at prices you can afford to pay. E 6776.

JAPANESE HIGH SCHOOL BOY WANTS work. G 3536.

MARRIED MAN NEEDS WORK. ANY kind; good driver. G 4262.

URGENT! CARPENTERING, KALSOMINING, painting. Low charges. E 4270.

17A PAINTERS AND DECORATORS

CUT-RATE PRICES ON PAPERHANGing and painting. G 3471

PAPERHANGING, PAINTING, KALSOmining; experienced. Phone G 8827

PAINTING AND PAPERHANGING. LOW prices. Work guaranteed. E 4313

SOMETHING NEW—KALSOMINING. TRY Siet, washable wall finish. G 4781

$3—LARGE ROOM, WASHABLE KALSOmine and labor. Archer, G 3336. Papering

17C CARPENTERS AND CONTRACTORS

ANYTHING IN BUILDING OR REPAIRS. Roofing a specialty. T. Thirkell, E 4625.

RELIABLE CARPENTER WANTS WORK, day or contract; repairs. G 6169

ALTERATIONS, HOUSERAISING, CONcrete work, repairs. O'Regan, G 7662, G 2258.

NEW HOUSES, ALTERATIONS, REpairs, carpentering, brick work, plastering plans. J. Fairall. Phone E 8543.

E 9648—A-1 WOODWORK, CEMENT-work, brickwork, painting. Lowest prices.

17 SITUATIONS WANTED—MALE (Continued)

17E GARDENERS

GARDENING, BY HOUR OR DAY; charges reasonable. E 6825.

PLUMBING

FOXGORD, THE PLUMBER, IS NOW located at 1609 Gladstone. Phone.

18 SITUATIONS WANTED—FEMALE

CAPABLE REFINED ELDERLY LADY desires housekeeping position to gentleman. Good references. Box 234, Colonist.

DRESSMAKING AND PLAIN SEWING, 25c hour and car fare. G 2547.

ENGLISH TRAINED INFANTS' NURSE, age thirty, desires position, one or two children. Box 469, Colonist.

NURSERY GOVERNESS, CAPABLE OF taking full charge. Good references. Box 9622, Colonist.

WILL COOK DINNERS, SERVE AND wash up, $2.00; also help generally with teas and weddings. Phone E 6466.

WOMAN WANTS WORK BY HOUR OR day. Phone E 9130.

20 NURSING AND CONVALESCENT HOME

HEALTH CENTRE PRIVATE HOSPITAL, Royal Oak. Restful, well equipped and staffed sanitarium for treatment of medical and nervous cases. G 4979. Colquitz 91.

HOME COMFORTS FOR THE AGED OR chronic invalid. Terms reasonable. 1114 Pandora Avenue. Phone G 7418.

21 PERSONAL

A BELIEF WILL MAKE YOU FEEL real poor or make you feel you are quite sure that gold is not the only cure for little aches and pains. Than you will rise to live on a higher plane, where it is easy to sing that glad refrain, "Yes, this life is sweetly-sweet." Try our coarse whole wheat bread, or some of our other building foods; they will help to strengthen your high ambitions. Golden Loaf Bakery, 711 Fort St.

A TASTY MEAL—COOKED BY A LADY chef—is the best. Try the Mayfair Cafe for luncheon or dinner. 1011 Broad St., at Fort.

A LADY, WITH ONE CHILD, WOULD like someone to share expenses of cosy four-room house at beach, close in; reasonable. Box 428, Colonist.

AVOCADOES AND ALL FRESH FRUITS in season. We specialize in fancy baskets of fruit and dainty confections. Lilley's, 1409 Douglas. E 5511

A DELICIOUS LUNCHEON OR DINNER: Salmon, new peas, new potatoes, creamed parsley sauce. Fresh salmon daily. Askey's Fish Market, 624 Yates. G 7101.

A PERMANENT BY BERT WAUDE HAIRdressing. Realistic Method exclusively $5. 709 Fort Street. E 4023

A TREAT AT LITTLE COST AWAITS your calling at the Cream Puff Bakery, 540 Yates Street.

ATTENTION! — CREPE DE CHINE blouses and slips, special $1.98. Mae Meighan, Corsets, 716 Yates Street.

ALL ABOUT YOURSELF! YOUR PROBlems solved! Typed sketch and readings, 25c. Mme Mobius, Balmoral Hotel.

BUREAU OF FEMININE HYGIENE — Consultations free; registered nurse. E 1650.

CHARIS FOUNDATION GARMENTS. Made in Canada. Fitting salon. Madame Watts, 610 Fort St. E 9712

COTTAGE TEA GARDEN, WESTING Road, open daily. Teacup reading, Saturdays.

ENGLISH COUNTRYSIDE LUNCHES, teas, suppers; open air or charming pavilion. Hamsterley Lakeside, Elk Lake Toby Jug Cafe. Phone Colquitz 1RO

ECZEMA, ITCH, PIMPLES, PILES. TRY George Lee's Chinese remedy, 636 Cormorant, Spencer's, Hudson's Bay, Owl's.

FOR TRAVELING! WHY NOT AN AEROpack? Priced $5.95 up. Initials free. McMartin's Leather Goods, 716 Yates St.

FREE ADVICE ON ALL SCALP AND hair troubles, at the Harper Method Shop, 1207 Douglas St. E 4926.

FLANNEL PANTS, $2.95, YOUNG MEN'S models. Pritchard's, 1227-1229 Gov't St.

GLASS, SHATTERLESS AND PLATE, fitted in cars. Meston's, 1407 Broad.

MADAME COLLETT, GIFTED INTUItive reader. 715 Courtney St. E 6192.

OUR FREAK CAKES FINDING FAVOR. Made with fresh oranges, dates, raisins, nuts; 35c. Gordon Howard. E 1468

PREMIER VACUUM CLEANER SERVICE and repairs. J. W. Higham. G 3559

SPECIAL FRESH SPONGE LAYERS FOR shortcake, 2 for 15c. Norrington's Bakery, 1029 Cook St. G 3041.

SUITS FROM $22.50, MADE TO MEASure. Newest styles. Rankin, 734 Pandora.

SPIRELLA FOUNDATION GARMENTS—Office, 306 Stobart Blk. Phone G 0048

TAKE NOTICE THAT I ASSUME NO REsponsibility for any debts contracted by my wife, May McLennan, of 308 Roberts Street, Victoria, B.C., or Cowichan Postoffice, B.C. John McLennan.

THE MILTON CO., 1644 OAK BAY AVE. —"Printells" beach dresses, $1, $1.50, $1.96. Crepe silk hose, $1.

TEACUP READING AND CARDS, 3-6. 846 Courtney. G 4077.

WANTED—ONE OR TWO FOR TOURing party to Los Angeles about July 15, sharing expense gas and oil. Address Box 429, Colonist.

WOOL CREPE THREE-PIECE KNITTED suits, lovely Summer Shades. Gordon Ellis, Ltd., 1107 Government Street.

WEDDING INVITATIONS
and
PERSONAL STATIONERY
require close attention to detail.
WE SPECIALIZE
In this class of work, and are confident you will be pleased with our efforts.
THE COLONIST
1211 Broad Street. Phone G5241
Printing, Lithographing
Bookbinding, Engraving
Die Stamping

21A HAIRDRESSERS AND BEAUTY SPECIALISTS

A COMBINATION "BONAT" OIL WAVE, latest shockproof machine, $5. Marie Frankling, 509 Beverley Building. E 6234

BOBETTE SALON — ALL OVER CURL permanents, $3.50. 1308 Douglas. G 8653

HAIRDRESSING IN YOUR HOME. EXperienced operator. Empire 7502

MAISON TYRRELL PARLORS, FOURTH Floor, Spencer's. No appointment specials between 9 and 10 a.m. daily; Shampoo and finger wave, 75c; shampoo and marcel, 75c; finger wave or marcel, 50c. Permanents from $4.00

OUR FREE TEST CURL GIVEN BEFORE your permanent assures you satisfaction. Ivy's Beauty Nook, 714 View. E 5115

QUALITY AND DISTINCTION IN PERmanent waving, at new low prices, $2.50, $3.50, $5.00. The latest styles adapted to your individual type by experienced operators. The Chatton Beauty Salon, 113 Woolworth Bldg.

$1.75 — PERMANENT WAVE — $1.75 (Shampoo and Finger Wave included). Haircut ....15c. Marcel.... 20c. Finger Wave ....25c; Shampoo..... 25c. Shampoo and Finger Wave........ 40c. G 0234. Room 208, 1104 Douglas

$8 AND $10 PERMANENTS, WITH ONE month's free care of hair. La France Beauty Salon, 1110 Douglas. G 7443. Entrance, Fletcher's Music Store.

$3 - $5 - $8 PERMANENTS—LA FRANCE Beauty Salon, 1110 Douglas. G 7443. Entrance, Fletcher's Music Store.

$1.98, $3.00, $5.00 PERMANENTS. French Beauty Shop, 1309 Esquimalt Rd. G 3924. Open evenings.

23 EDUCATIONAL

TUITION, AT HOME IF DESIRED, maths., etc. 2321 Lee Ave., E 8161.

AVIATION

VANCOUVER AERO TECH., 6TH AND Granville. Only approved school in B.C. Summer courses, mechanics and flying, starting shortly.

24 MUSIC

MRS. E. S. FOOT—VIOLIN, 'CELLO piano, 719 Cook Street. E 4952.

Double Service in Want Ads

You can telephone your answers as well as your classified advertisements to The Colonist. Readers are often interested in Want Advertisements that do not carry the names or addresses of advertisers, but a Colonist box number. For the accommodation of those readers who find it inconvenient to write an answer, and to serve the advertiser better, we will take replies to Box Numbers over the telephone.

The Colonist service is available from 8 a.m. to 10 p.m., excepting Sundays. Phone Empire 4114.

24 MUSIC (Continued)

ATTFIELD'S ITALIAN SCHOOL, BANJO, guitar, mandolin, dancing. 817 Fort. E 3563.

SEMPLE STUDIOS, VIOLIN AND PIANO. City Studio, E 3811; Oak Bay Studio, G 7785.

PLOWRIGHT'S — GUITAR, MANDOLIN, banjo school; 1116 Broad; E 4943, E 9092.

25 DANCING

BALLET, ACROBATIC, TAP AND HIGHland dancing. Violet Fowkes' Studio, 1112 Government Street.

FLORENCE CLOUGH DANCE ACADEMY. All branches dancing taught. E 2776

28 DRESSMAKING

DRESSES, COATS, ALTERATIONS; plain sewing in your home. G 7469.

29 LOST AND FOUND

FOUND—ONE YOUNG POLICE DOG ON Fitzgerald Hill, Shawnigan Lake. Phone G 2649.

LOST—MOTORCYCLE SILENCER BEtween Oak Bay and city. Phone E 5039, between 5 and 7.

LOST—IN OAK BAY, SMALL MALE brindle Boston bull terrier pup; reward. Phone G 7602.

LOST—SMALL BROWN PURSE, CONtaining sum of money and money order; reward. E 6940.

LOST—MOTORCYCLE LICENCE PLATE. Finder please phone G 3635.

PERSON SEEN CARRYING AWAY TOOL box from Todd's Coal Wharf, the night of Moore & Whittington fire, please return to W. D. Todd Wood & Coal Co., 1311 Douglas St.

31 MONEY TO LOAN

MONEY TO LOAN ON IMPROVED CITY or district property. Heisterman, Forman & Company.

WE HAVE THE FOLLOWING SUMS available for first mortgage loans at current rate of interest: $200, $400, $500, $750, $1,000, $1,200 and $1,500. P. R. Brown & Sons, Ltd., 1112 Broad Street. Phone G 7171.

33 BUSINESS DIRECTORY

AUTO GLASS

REPLACEMENTS WHILE YOU WAIT. MELLOR BROS., LTD., 819 Broughton

BUILDING SOCIETIES

CAPITAL CITY BUILDING SOCIETY and Savings & Loan Association, 119 Pemberton Building. Drawings for interest-free loans. Phone E 6741 for prospectus. T. J. Goodlake, secretary.

EMBOSSED STATIONERY

PRIVATE STATIONERY EMBOSSED IN any design or color. The Colonist Commercial Printing Dept., Garden 5241.

FLOOR SURFACING

V.I. HARDWOOD FLOOR CO., 707 Johnson; reduced prices. G 7314.

WESTERN FLOOR, 454 GORGE ROAD. Old or new floors. E 8915.

GOLD

PRICES HIGHER THAN EVER—STODdart the jeweler, 605 Fort St., near Government Street.

INSURANCE

FIRE, AUTO, INSURANCE — SEE LEE, Fraser & Co., Ltd., 1222 Broad St.

33 LAWN MOWERS

AT PEDEN BROS., 1410 DOUGLAS, G 5911, lawn mowers sharpened. Free delivery both ways, $1.00.

LITHOGRAPHING

LITHOGRAPHING — LITHOGRAPHING engraving and embossing. Nothing too large and nothing too small. Your stationery is your advance agent. The Colonist Printing & Publishing Co., Ltd.

PUBLIC STENOGRAPHERS

ETHEL SEYMOUR, 207 CAMPBELL Building, Douglas Street. Phone Garden 2525. Authors' manuscripts, law and general. Strictly confidential.

TAXIS

OAK BAY 10C TAXI
INTRODUCING 5c Taxi Service. Shopping, driving, from $1 per hour. G 2132.

UPHOLSTERY

CHESTERFIELD SETS — FACTORY TO you. Great savings. Recovering, repairing for less. 714 Cormorant. Victoria Upholstery Co. G 0222.

WOOD AND COAL

ALL BEST SOOKE SLABWOOD
$5.50 TWO CORDS
Guaranteed full measure, never been in water. Phone E 3344

A REAL BARGAIN—TWO WEEKS ONLY —Sooke slabs, 2 cords, $5.50 (never been in water). E 2743.

SPECIAL SALE
BONE-DRY WOOD, REGULAR $5.50, now $3.50. G 3134; night, E 3182

ALL BEST AND DRY LOAD CEDAR, $1.50; cedar blocks, $1.35. E 6722.

COLWOOD MILLWOOD, $2.75 CORD—Edgings, $2.50; dry millwood, $3.50, cordwood, 14-in., $5.50. V. McTavish, G6202.

CORDWOOD SPECIAL—4-FT., $4; 12-inch, $5. A. Bown, G 0039

DRY KINDLING, $4.75 CORD; $2.75 ½ cord. The Heat Shop, G 2343

DRY KINDLING, $5.50 CORD, C.O.D.—Cameron Wood & Coal Co. E 4135

MILLWOOD, CORD, $3.25; TWO OR more, $3. Cordwood, $6. Kindling, $4.50. E 4522

KINDLING, $3 PER CORD LOAD DElivered. Dalziel Box Company. G 1422

NO. 1 ALL-FIR SAWDUST, ANY QUANtity; also Malahat dryland wood. G 2459.

NO. 1 CORDWOOD, $4.25 CORD IN three-cord lots. J. E. Painter. G 3541.

NO. 1 FIRST GROWTH CORDWOOD, 4-ft., $4 cord; millwood, $3.50. E 6370

NO 1 CORDWOOD, $3.90 CORD IN TWO-cord lots. G 5074

SHAWNIGAN DOUGLAS FIR WOOD CO., $3.25 cord. E 3914.

WE SAW CORDWOOD, 65c CORD. Trees felled, removed. E 8116.

$2.75 CORD—COLWOOD FIR MILLwood edgings, $3.50 cd. G 7995. C. D. Shaw.

$3 CORD, SIDNEY WOOD; ALSO UPIsland slab wood, dry or green. Rodger Wood Co. Alpha St. G 2214

$2.75 CORD—COLWOOD FIR MILLwood. Bruce Low & Co. G 4044

34 PROFESSIONAL DIRECTORY

MASSEUR

CRYSTAL GARDEN TURKISH BATHS. Doc H. Walton, professional masseur. Hours, 10-6 p.m., and by appointment. Lady attendant. Bus. E 2522, res. G 4550

GRADUATE SWEDISH MASSEUR. H. Lowerborg. Treatment, home and hospital. G 3270.

34 PROFESSIONAL DIRECTORY (Continued)

OSTEOPATHIC PHYSICIANS

DR. VERNON S. TAYLOR, REGIStered and licensed, 406-7-8 Belmont Building. Phone Empire 7823.

ORTHOPEDIC MASSEUR

STIFF JOINTS, FOOT AND LEG ACHES relieved by manipulative massage. Painless, inexpensive treatment by W. J. Fraser, 106 Stobart Bldg. E 5643.

TURKISH BATHS

AND SWEDISH MASSAGE BENEFIT rheumatism, reduces weight. E. Van Becker, Metropolitan Bldg., opposite P.O. E 7835.

37 MISCELLANEOUS

SAWS, ALL KINDS, FILED, SET, gummed, etc. Phone W. Emery, 1567 Gladstone Avenue.

WE CAN DESIGN
A LABEL
suitable for your goods which will create a bigger demand for
MORE BUSINESS
Let us show you samples of our work
THE COLONIST
1211 Broad Street — Phone G 5241
Printing, Lithographing
Bookbinding, Engraving

33 TO RENT—MISCELLANEOUS

CENTRALLY LOCATED OFFICES, SUITable for stock brokers or any financial business. Nominal rentals. Apply The Royal Trust Company, 1202 Government Street. E 4136.

PARTY TO SHARE STREET-LEVEL OFfice on Broad St., between Fort and View. Phone E 4135.

STORE WITH GOOD LIVING QUARters; also rooms available for subletting. Box 9164, Colonist.

39 WANTED TO RENT—MISCELLANEOUS

WANTED TO RENT—RESTAURANT OR other business in Summer resort on Vancouver Island. Highest references. Mrs. Squire, 633 Government Street.

40 FOR SALE—MISCELLANEOUS

40A BUILDING MATERIALS

CLEAR SPRUCE AND CEDAR. LOW prices. Dalziel Box Co. G 1422

CANADIAN Western Woodworkers. Sashes, doors and general millwork. G 4012.

LUMBER FOR EVERY PURPOSE — Large stocks; lowest prices. Woodgrained Gyproc, etc. The Moore-Whittington Lumber Co., Ltd. G 3211 or E 2911

DOORS, WINDOWS, ETC. CEDAR HILL Road, near postoffice. G 7058.

LUMBER, LATH, SASH AND DOORS, 2 x 4, $10.00 and up; 1 x 6 T. and G., $13.00. R. A. Green Lumber Co. G 7614.

SIDNEY SPEEDY SERVICE
PROBABLY you will need some lumber if you are doing any odd jobs around your house or garden. You might only need a small quantity to repair a fence or sidewalk, maybe some garden stakes. We give the same service on orders, large or small. Try us.
SIDNEY LUMBER CO., LTD.
G 3515 — 2116 Govt. St.

XXXX SHINGLES — LOW PRICES. Dalziel Box Co., David St. Phone G 1422.

40D FURNITURE

CHESTERFIELD SETS — FACTORY TO you. Great savings. Recovering, repairing for less; guaranteed. 714 Cormorant. Victoria Upholstery Co. G 0222

FIVE-PIECE, WALNUT FINISH DINETTE set, $17.50. Large mahogany extension table, $27.50. Square Deal Furniture, 733 Fort St.

HERE IS A REAL BUY IN A NEW three-piece Chesterfield suite, hardwearing rep cover with reversible top cushions. You will like this for only $55. Phone G 1195.

SIMMONS 4.6 WALNUT BED, ¾ PANEL. Slumber King spring mattress, over 700 coils, Simmons, cost $65, sell for $40. Like new. Phone Empire 0411.

THREE SOLID OAK 8-PIECE DINING suites, $49 each. 9-piece Walnut dining suite, $55. 6-piece Breakfast set, $17.50. 5-piece Breakfast suite, $14.50. Double-door wardrobe, $6.50. Winnipeg couches $10 to $13.50. 3-piece Divanette suite, new, $69. Willows, Plowman Co. 705 Johnson. G 4424.

40E MUSICAL INSTRUMENTS

MASON & RISCH PIANO, IN BEAUTIful walnut case, $125. Excellent condition and fully guaranteed. Easy terms arranged. Third Floor, Hudson's Bay Company.

TWO BEAUTIFUL COTTAGE PIANOS for quick sale at $97.50; easy terms. Fletcher Bros.

40F RADIO

A FEW GOOD BUYS—RADIOLA, $17.50; Rogers, $17.50; 1933 Victor, $29.50. All are in good working order, and easy terms can be arranged. B.C. Electric, 1501 Douglas. Garden 7121.

A KOLSTER RADIO - PHONOGRAPH combination, new tubes, excellent condition, cheap for cash. See owner. 738 Pisgard.

GUARANTEED OVERHAUL OF YOUR radio, $1. P. E. George, E 4421.

THE NEW 1934 DICTATOR RADIO, FIVE-tube mantel model, with extended wave band for police calls, $49.50. Easy terms arranged. Third Floor, Hudson's Bay Company.

SPARTON RADIO, NINE TUBES, BEAUtiful cabinet. Cost $251. Bargain for cash. 568 Toronto St. G 1896

YOUR RADIO OVERHAULED, $1. SUpreme Radio Service. Phone E 7672.

1934 WESTINGHOUSE CONSOLE, LONG and short wave, $69.75; Philco long and short wave, $32.50; 6-tube 1934 battery sets, $49, also electric radios for hire by week or month. Aaronson's, 1326 Govt. St. G 4723

40H NURSERY STOCK, PLANTS, ETC.

BAMBOO RAKES, 15C, OR 2 FOR 25C. Hatt's Hardware, 1418 Douglas St.

FOR SALE—SOIL, MANURE, CINDERS, gravel, filling, rock. Delivered. E 8481

40K BICYCLES AND MOTORCYCLES

BICYCLES—$12.50 TO $23.50; DUNLOP tires, 65c; tubes, 35c; bells, 15c; set mudguards, 75c. Aaronson's, 1328 Govt St.

FOR SALE—BICYCLE, GOOD CONDItion. $18 cash. Phone E 2703

HARLEY-DAVIDSON "74," EXCELLENT buy at $185. Cecil Eve Motors Ltd., 845 Yates Street

INDIAN "FOUR," IN FIRST-CLASS CONdition and fully guaranteed, $235. Harley "45," for $165. This is a snap. R. Shanks & Sons, 916 Fort St.

RACING BICYCLE, GOOD CONDITION. G 5476

WHEELED GOODS FOR CHILDREN—We stock Joycycles, wagons, scooters, kiddie cars, doll carriages, etc. This is the season of the year children can enjoy these most. We will gladly trade in your outgrown wheeled toys on new ones. Robinson's, 1220 Broad St. (opp. Colonist). E 6213.

2 BOYS' BICYCLES IN EXCELLENT condition; new tires and tubes, etc. Repainted and guaranteed. Real values at $16.50 each. Harris' Bicycle Store, 744 Fort.

1929 HARLEY DAVIDSON SINGLE, $60 cash; perfect condition. Apply 181 Joseph.

40L STOVES AND RANGES

BARGAINS IN NEW AND USED RANGES, furnaces, boilers. We repair and install. Southall, 601 Fort Street.

CANADA PRIDE RANGE — 6-HOLE. A bargain at $20. Hatt's Hardware.

RANGE BARGAIN—6-HOLE IMPERIAL "A" range, in perfect condition. Has waterfront. A bargain. Delivered, $38. Hatt's Hardware.

THE MOST SATISFACTORY OIL BURNer for Diesel fuel installed in your own range; easy terms. E 5112, evening, E 0893

WHITE ENAMEL FOUR-HOLE ALBION range, waterfront, steel top, $37.50. Carter's Stove Store, 822 Fort St. E 3511.

40X MISCELLANEOUS

ALARM CLOCKS, 68c; FIELD GLASSES, $4.78; prismatic glasses, $22.50; ratchet fishing reels, 65c; 100-ft. aerials, 45c; 2-ft. rules, 15c; 201A tubes, 30c; new Dunlop tires, 95c; inner tubes, 25c; electric radios, $15; spectacles, all sizes, $2.75. Aaronson's, 1328 Govt. St.

10,000 BOOKS, 5 CENTS TO $50 — Book Nook, 736 Fort. E 3011.

40 FOR SALE—MISCELLANEOUS (Continued)

A BARGAIN — KELVINATOR REFRIGerator (Yukon model), regular $229, to clear $149. See the 1934 models, $189 and up at Murphy Electric Co., Ltd., 721 Yates.

ABSOLUTELY RELIABLE — BURRELL'S English white lead, white zinc and Calcutta linseed oil. The Staneland Co., Ltd., 840 Fort Street. G 1914

ALABASTINE WILL NOT RUB OFF. 75c per package. Harte-Andrews Paints, Ltd., 711 View St. G 4713.

"ANCHOR BRAND" RUBBERIZED waterproof paints and stains. Mak-Mor Co., 522 David St. E 9136

BUTTER, 3 LBS., 66c; CORN BEEF, 10c; pure strawberry jam, 4-lb. tin, 45c; Ashcroft catsup, 10c bottle. Jones' Cash & Carry, 1802 Cook. G 3131.

CALL US FOR FREE ESTIMATES ON repairs to all makes of electric washers. No obligation. Phone G 7511

FLAGS, UNION JACKS, CANADIAN ENsigns and American Ensigns, all sizes. F. Jeune & Bro. Ltd. 570 Johnson. G 4632.

LEONARD TYPE, SELF-CONTAINED R.T. tubular boiler, 3 x 10; thirty lbs. pressure. Suitable for greenhouse. Capitol Iron & Metals, 1632 Store St. G 2434

PAISLEY SHAWL, PERFECT CONDItion; ladies' diamond ring, 18k gold. E 6187, or Box 371, Colonist.

SPIC SPAN, COMPLETE, ALMOST NEW, $6. Fourteen yards Wilton stair carpet; lady's riding suit. E 6487.

TENT, 13.3 BY 6.6. NEW CONDITION; a bargain. 752 Fort Street

WARDROBE TRUNK, ALMOST NEW; good tennis rackets; no dealers. 616 Blanshard. E 2602.

YOUR PRINTING
is not just another added expense. Every piece of printed matter that leaves your office carries a message. Emphasize that message by the use of quality printing.
THE COLONIST
1211 Broad Street — Phone G 5241
Printing, Lithographing
Bookbinding, Engraving

41 WANTED—MISCELLANEOUS

A REPUTATION FOR PAYING HIGHest prices for rags, bottles, tools, stoves, furniture, or anything you wish to dispose of. We call anywhere any time. G 4753

ANTIQUES WANTED—FURNITURE, SILver, China, glass, jewelry, stamps, stamp collections. Best prices paid. O'Brien's Antique Shop (opposite Empress Hotel.

CARPENTER WANTS HOUSE OR BUILDing to wreck. Phone G 7058

EXCHANGE YOUR OLD GOLD FOR cash, now! Phone for a representative to call at your home or bring your gold to our office. No obligation. Deal direct with a gold smelting company. Pacific Gold Smelting Co., 609 Yates, below Broad St. G 3724, G3355.

NOTICE—ANTIQUES OF ALL DESCRIPtions wanted immediately, good cash prices paid. The Antiquary, E 0842. 921 Fort St.

OLD GOLD
OBTAIN ROSE'S VALUATION. Jewelers for twenty years. Highest prices paid in merchandise or cash. 1013 Gov't Street.

OLD GOLD BOUGHT FOR CASH. C. C. Weatherill, Union Building, View St.

WANTED—BICYCLES AND PARTS, ANY condition; will call anywhere. 1326 Gov't. G 4722.

WANTED — $1,000 LIFE INSURANCE policy. Age 54. Premiums payable quarterly. Box 383, Colonist.

WANTED — LOGGING JACK. PHONE G 2725.

WANTED — FURNITURE, CLOTHING, tools, etc., for cash. Phone G 4913

42 POULTRY AND LIVESTOCK

42A POULTRY AND SUPPLIES

WHITE WYANDOTTES, BLOOD TESTED, Winter layers. Pullets laid 70 per cent all Winter months. Large brown hatching eggs 5c each. E 1311.

42B HORSES

WANTED—A PONY, QUIET AND SAFE, for boy; no fancy price. Harrison, 3F, Colquitz.

42C CATTLE

FOR SALE — JERSEY COW, JUST freshened, heavy milker, $65. Jersey-Ayrshire cross heifer, just fresh and good milker, $55. Phone Albion 4R, after 5 p.m.

WANTED — TWO FRESH COWS IN trade for good clover and timothy hay. Box 467, Colonist.

42F DOGS

BOSTON PUPPIES FOR SALE, AND dogs boarded. 30 Gorge Road. Phone Garden 3253

REGISTERED SCOTTY AND SEALYHAM terriers. Monckton, R.R. 1, Royal Oak. Colquitz 29M.

SPRINGER SPANIEL FOR SALE CHEAP. Apply 190 Olive Street.

TWO EXCEPTIONALLY BEAUTIFUL wire-haired terrier males. The Pet Shop, 1412 Douglas St. G 5721.

42X MISCELLANEOUS

FOR SALE — 2 IMPROVED WHITE Yorkshire breeding sows. Apply evenings, McKay's Dairy Ranch, Tillicum Road, Victoria.

YOUNG PIGS FOR SALE. PHONE BELmont 7W.

47 ROOM AND BOARD

AT "ILLAHIE" (A HOME), NEAR THE park and ten minutes from town; bright, modern. 940 Fairfield Rd. E 3631

ARE YOU LOOKING FOR COMFORTable home? 710 Linden, near Rockland.

AT OAK BAY—SPECIAL DIET AND attention if required. E 4732.

CHERRY BANK, PRIVATE HOTEL. Rates $2.00 daily, $12.50 weekly, $35.00 monthly and up, including all meals. Five minutes from centre of city. Jersey milk and farm produce from proprietor's own farm. 816 Quadra St. G 0166

CADBORO BAY—SINGLE LADY OR gentleman. Mrs. Hodson, Cadboro Bay P.O.

"CRAIGMYLE" — PAYING GUESTS, moderate. 1037 Craigdarroch. G 0031

HOME-LIKE, EXCLUSIVE, MODERN. Low rates. Garage. 330 Moss Street

SUPERIOR HOME, TWO BUSINESS ladies; large room, $25 month. E 4937

"THE OAKES," 1146 ROCKLAND AVE. Rates $30.00, $35.00 monthly. E 0443

"THE GROVE," 965 BANK, E 5653, WITH or without meals. Oak Bay car

THE MAPLES—1306 YATES STREET. Select room and board. G 7745

PLEASANT FARM HOME FOR LADY OR two girls, tennis players preferred, near Victoria; bathing, tennis; moderate. Box 462, Colonist.

1423 FERNWOOD ROAD—ROOM AND board, single or double. E 2525.

48 ROOM AND BOARD WANTED

GOOD HOME REQUIRED FOR TWO boys, 6 years old, for July and August. State particulars. Box 346, Colonist.

49 ROOMS TO RENT

49A FURNISHED

CLOSE JAMES BAY HOTEL, 569 TOronto; well furnished, bed-sitting, kitchenette. E 4785.

"CECIL," 1322 BLANSHARD—Rooms with or without baths. Central. Reasonable.

THE HOTEL DOUGLAS
IS OFFERING EXTREMELY LOW RATES for transient and permanent guests. Inspection invited.

"THE GROVE," 966 BANK, E 5653, WITH or without meals. Oak Bay car

1120 RICHARDSON—LARGE, WELL-furnished rooms; one housekeeping. E 3634

50 ROOMS WANTED

CARPENTER WITH TOOLS WILL GIVE service for room anywhere. Box 350, Colonist.

50A FURNISHED

GENTLEMAN REQUIRES WELL-FURnished bedroom or small suite; quietness essential; no children, dogs or radios; good locality. Box 476, Colonist.

51 HOUSEKEEPING ROOMS TO RENT

51A FURNISHED

A FURNISHED BED-SITTING ROOM, kitchenette, with sink; close in. Phone E 2843

ATTRACTIVE GROUND FLOOR ROOM with fireplace, close in. 849 Burdett.

AT 316 VANCOUVER—NICE HOUSEkeeping room; water, gas. G 1036.

AT 734 HUMBOLDT, JUST OFF DOUGlas St., from $2.00 weekly. E 8474.

AT 733 VIEW—HOUSEKEEPING ROOMS, half block from Spencer's. G 5989

ATTRACTIVE HOUSEKEEPING ROOMS, all conveniences. 441 Vancouver. E 9087

COMFORTABLE FURNISHED, UNFURnished rooms, suites; h. and c. water, room service; kitchenettes. Low rates. Devonshire House, 732 Fort St. G 0133

COSY FOUR AND TWO-ROOM SUITES, housekeeping rooms, bedrooms. RITZ HOTEL, 710 Fort Street. G 7158

CLEAN, COMFORTABLE HOUSEKEEPing rooms, with kitchenette. 1124 Fort.

CLOSE IN — FURNISHED HOUSEKEEPing rooms; h. and c. water. G 8705.

FURNISHED HOUSEKEEPING ROOMS, with kitchenette. 1192 Fort St.

FRONT BED-SITTING-ROOMS, kitchenettes; furnace; $9, $10 month. E 3465

VICTORIA HOUSE, 1114 ROCKLAND. Small apartment, kitchenette, hot and cold water; quiet, comfortable. G 2528

2 OR 3 BRIGHT ROOMS, ONE UNFURnished; kitchenettes. 1115 Princess Ave.

919 VANCOUVER—CLEAN; MODERATE rates; walking distance. G 3393.

1145 ROCKLAND—Housekeeping rooms, $10.50 up; all conveniences. E 9112.

51B UNFURNISHED

UNFURNISHED AND FURNISHED rooms, conveniences. Phone E 1672

53 FLATS AND APARTMENTS TO RENT

MARINE CHALET, OAK BAY — VICtoria's finest furnished kitchenette apartments, steam heat, electric refrigeration. Near beach, car line and golf links. Special rates to permanent tenants. The Royal Trust Company, 1202 Government Street. Phone E 4126.

RAEBURN HOUSE — FOUR-ROOMED furnished and unfurnished suites, newly decorated; on Rockland Avenue, close to town. Garage if desired.
THE ROYAL TRUST COMPANY
1202 Government St. — E 4136

$35 — FOUR-ROOM UNFURNISHED apartments; close to town; convenient; comfortable; with excellent service. Very suitable for business people. Apply the Royal Trust Company, 1202 Government Street. E 4126.

APARTMENT NORMANDIE — POSItively nicest, moderate priced, fully furnished suites in the city, beautifully clean; each with private bath. E 6284.

A BRIGHT SUITE AT MT. DOUGLAS. Just decorated. Block to lovely park. Handy to beach, links, tennis. E 4622

AT THE TREBARTHA, 1046 VIEW—Fully modern suites, $15 up; close to town. Phone E 9726 or E 4161.

ATTRACTIVE PROPOSITION, FURnished or unfurnished. 340 Linden Ave.

AILSA, 520 COOK — ATTRACTIVE, well-kept modern suites. Moderate rates. Nice neighborhood. E 0961.

AT MOUNT EDWARDS, FURNISHED or unfurnished suite (two bedrooms) E 4922.

ATTRACTIVE TWO-ROOM FURNISHED suite; moderate. 313 Vancouver.

ALVIN APTS. — SMALL, MODERN, heated, all conveniences. 1009 Johnson.

AT OLYMPIC, 1120 MAY—COSY BEDsitting-room, kitchenette. E 4074.

ARGYLE COURT, 424 LINDEN—UNFURnished. Caretaker, E 9963, owner G 1851.

A BEAUTIFULLY CLEAN FURNISHED suite. No car fare. Phone E 5072.

BROADWAY COURT, 443 SUPERIOR—Coming vacant, nicely furnished small suite. E 3022.

BEAUTIFUL, LARGE, SUNNY APARTment, facing Stadacona Park; two bedrooms. 1505 Elford. E 0460 or E 7067.

BON ACCORD, 845 PRINCESS AVENUE. Best for price. Low rent. Close in.

BELL APARTMENTS, 1017 COOK ST.—Three-room heated suite. G 1462.

CLOSE IN — THREE-ROOMED FLAT, partly furnished, range, bath, gas, etc.; reasonable; 1011 Burdett. G 5916, after 1 p.m.

COMFY, SMALL APARTMENT; SUIT ladies or couple; lovely district; central. 1505 Elford Street. E 0460 or E 7067.

CRESTA LINDA APTS., Fort and Linden. Fully modern suite; hot water heated. Moderate rental. G 2542.

CORAL COURT; EVERY COMFORT; close in; sea view. 434 Simcoe. E 0717.

CLOSE IN—Newly decorated suites, electric light, h. and c. water. G 6705.

FURNISHED SUITE—FIVE ROOMS, INcluding silver and linen; close in, near park; secluded garden. Available two or three months. Apply Clarke, 116 Pemberton Building.

FULLY FURNISHED FOUR-ROOM apartment; ground floor; spotlessly clean; private entrance. E 6037.

HARROGATE APTS, OAK BAY; DE luxe. One vacancy. E 9553.

HUMBOLDT APTS. — Furnished downstairs suite; rooms, $3.50 up. G 0129.

HAMPTON COURT — UNFURNISHED apartments; redecorated. G 5611

LADY WILL SHARE HOME, NEAR park, beach, with couple. E 6240.

ROCKLAND COURT—HIGH UP, QUIET. MODERN, LARGE ROOMS; SEA VIEWS; LARGE GARDEN. E 6685

SEACROFT — LUXURIOUS SEA VIEW apartment; all-electrical; garage. Phone Garden 5111.

SEMI-FURNISHED, 4 ROOMS, JAMES Bay; newly decorated. E 9821-G 3867.

BEVERLEY HOTEL APARTMENTS
724 Yates Street, Off Douglas
"Next Door to Everything in Town"
TOURISTS—A welcome awaits you at this homey hotel. Ideal housekeeping rooms, bedrooms and suites at reasonable rates by day, week or month. Free gas, light, phone, elevator. Large comfy lounge. Phone E 8914 — J. A. Griffith, Prop.

SCOTT APTS.—COMFORTABLE ROOMY suites. Reasonable rates. E 6311

THE SAVOY MANSIONS WILL BE your choice if you desire quiet and comfort at moderate cost. G 6622.

WOOLWORTH APARTMENTS—ATTRACtive double suite. Phone E 7093.

55 HOUSES TO RENT

FURNISHED, 7 ROOMS, FURNACE, GAS tubs, garage, water, $30. G 6429.

55A FURNISHED

801 COLLINSON STREET — FOURroomed cottage; electric range, including water, $22.50. Elsie B. Richards, 605 Courtney St. Phone E 7722.

A MODERN WELL-FURNISHED BUNgalow, Summer months. 1022 Collinson St. G 3063.

A WELL-FURNISHED HOME FOR SUMmer months; near beach; $45. E 8230

FOR RENT—FURNISHED BUNGALOW, July and August; reasonable. 1903 Belmont Avenue. G 8487.

FOR RENT — FURNISHED, SMALL, three rooms; open fireplace. 664 Byng Street, Oak Bay.

OAK BAY—ATTRACTIVE STUCCO BUNgalow, one block from sea. Piano, radio, oil burner. July and August, $45.00 monthly. G 6161, E 4253.

55B UNFURNISHED

1621 Redfern St., 4-room bungalow, 3 bedrooms	$12.50
485 Boleskine Rd., 5-room bungalow, furnace, etc.	$18.00
3613 Blanshard St., 6 rooms, newly decorated	$17.50
1431 Richardson St., 5-room bungalow, garage, furnace	$28.00
665 Byng St., 8 rooms, furnace, garage	$30.00
Bon Air Apartments, 4-room suite, newly decorated	$30.00

PEMBERTON & SON, LTD.
626 Fort St — Phone G 8124

FURNISHED SUMMER RENTALS

7 rooms, Oak Bay	$85.00
7 rooms, Oak Bay	$65.00
6 rooms, Oak Bay	$60.00
8 rooms, Oak Bay	$45.00
4 rooms, Oak Bay	$40.00
5 rooms, Oak Bay	$35.00
4 rooms, Oak Bay	$30.00

VICTORIA HOMES & GARDENS, LTD.
E 4194

55 HOUSES TO RENT (Continued)

FOR RENT
FAIRFIELD home, high location, unfurnished, $20 per month.
HARRISON Street, six rooms, close to school and city, unfurnished, $18 per month.
ALBANY Street, off Gorge Road, five-roomed house, furnished, $35 per month, or will rent unfurnished.
DOUGLAS, MacKAY & CO. (Victoria), Ltd.
1214 Broad Street

$20—THREE ROOMS, BRAND NEW, modern every way. Good street, James Bay.
$18—FIVE-ROOM BUNGALOW; two lots; Hillside district.
$27—CLOSE-IN YATES ST.; suitable to sub-let; seven rooms.
Other Listings—Flats, Apts., Houses
GEORGE RANDALL
1303 Douglas St. — Phone G 7341

1680 Wilmot Place, 6 rooms, garage	$22.50
859 Michigan St., 6 rooms	$22.50
859 Cormorant St., 6 rooms, garage	$16.00
426 Helmcken St., 8 rooms	$17.50

Further List at Office
E. E. HEATH
625 Yates St. — Victoria, B.C.

ATTRACTIVE HOUSES
MODERN APARTMENTS
REASONABLE RENTALS
HEISTERMAN, FORMAN & CO.
608 VIEW ST. — PHONE E 4181

COWICHAN AVENUE — FIVE-ROOMED bungalow, interior newly decorated, new roof, new furnace, new hot-water tank, open fireplace; garage; rent $15.00 per month. Also a five-roomed house, quarter-mile circle; newly decorated; rent $14.00 per month, with water. Robert Grubb & Co., 312 Sayward Bldg.

THREE-ROOM COTTAGE CLOSE TO car, $10. Seven-room semi-bungalow, Ash St., garage, furnace, $20. Seven-room house, Oscar, furnace and garage, $24. Five-room bungalow, close in, furnace, $19. L. M. Rosevear & Co., Ltd., 110 Union Bldg. G 6041.

2624 ASQUITH ST., SIX ROOMS, modern, $35.00. 1640 Hollywood Crescent, six rooms; furnace, garage; $27.50. 236 Moss St., six rooms, modern, $30.00. P. R. BROWN & SONS, LTD., 1112 Broad St. Phone G 7171.

A FOUR-ROOM HOUSE AT GOLDstream, near school; chance to cut wood for rent; good road. Apply 1608 Gladstone Avenue.

ABOUT $15, 5 ROOMS, MODERN, FURnacette, now on view. Vacant July 1. Owner, 644 Speed Avenue.

FIVE-ROOM MODERN COTTAGE, 1504 Beach Drive; furnace, cement basement, large veranda over the sea; good beach. E 3344.

FOUR-ROOMED BUNGALOW, LIKE new, $12.00 per month. Corner of Burnside and Marigold Roads. Apply McWilliam's Garage.

FIVE-ROOM STUCCO BUNGALOW — Hardwood floors, furnace, garage in basement; Gorge district. Owner. E 6429.

FOR RENT—4-ROOMED HOUSE, WITH garage, near city limits. Rent $10. Phone G 5602.

FOR RENT—A SMALL HOUSE IN VICtoria West district, just off Dominion Road; $10.00 per month. Phone G 6458.

NEW STUCCO BUNGALOW, 5 ROOMS, $25; no children. Apply 623 Viewfield Road.

NEW 5-ROOM BUNGALOW, $25; 4-room cottage, $12.50. 2965 Cedar Hill Road. G 3620

SEAFRONT BUNGALOW, SIX ROOMS; garage. Apply 1642 Hollywood Crescent.

TO LET — COTTAGE, 798 DOMINION Road; close two car lines; rent $10.00 per month. Phone G 4665.

57 WANTED TO RENT—HOUSES

57B UNFURNISHED

LEASE OR BUY — MODERN 8 OR 9-room house, 15 or 20 miles out of Victoria, on or near sea. Give details in first letter. Box 477, Colonist.

61 SUMMER RESORTS

BRENTWOOD BUNGALOWS, NEXT Butchart's Gardens. Andros, 48Q Keating.

COTTAGES, SEMI-FURNISHED, ON FINE beach, warm bathing, good fishing, boats. Rentals cut by half; or outside rooms, with meals, $18 week. A delightful holiday at The Chalet, Deep Cove. Phone Sidney 82F.

MAPLEHURST FARM — HORNBY IS. safe beach; restful; tennis; $11 up. E 2934.

PAYING GUESTS TAKEN FOR JULY and August. Kalamalka Lake, Vernon, B.C. Box 463, Colonist.

TWO FULLY FURNISHED COTTAGES, $16.00 per month. Good cabins for sleeping, with board, $10.00 weekly. Vegetarians and physical culturists catered to. Mrs. J. Arnold Smith, Musgrave, South Saltspring.

THE "SHIELING," CADBORO BAY'S new guest house; reasonable; every home comfort. Afternoon teas. Miss Lees, E 7275.

VESUVIUS LODGE, SALTSPRING ISland, under new management. Comfortable. Tasty meals; good fishing, golf; sandy beach; tennis. Low rates. For enjoyment write for reservations, Ganges P.O.

61A COTTAGES AND CAMPSITES

PROSPECT LAKE—Three rooms, partially furnished	$12.00
PROSPECT LAKE—Four rooms, furnished; garage	30.00
GLEN LAKE—Four rooms, furnished	35.00
LANGFORD LAKE—Four rooms, fully furnished	50.00
DEEP COVE—Five rooms, furnished; seafront	35.00

A. A. MEHAREY & CO.
624 Fort St. — Phone E 1187

ATTRACTIVE, SPACIOUS, SEAFRONT log cabin, large open fire, extra room, water at door; 12 x 14 floored tent. Good beach. Furnished. Carmichael, 1210 Broad Street.

AT CADBORO BAY—FURNISHED COTtages, camps, rooms, meals, boats. E 9795.

CORDOVA BAY—THREE-ROOM FURnished cottage to rent. Phone G 4786.

FOR SALE—FOUR-ROOM HOUSE, IN excellent condition; one hundred feet of waterfrontage; on west side of Shawnigan Lake, off new road. Apply Owner, phone E 5055.

FURNISHED COTTAGE TO LET AT Sproat Lake, or will sell cheap. E 9989.

FOR SALE OR RENT—4-ROOM FULLY-furnished cottage, Shawnigan Lake. Phone G 7567

FOR RENT — FIVE-ROOM COTTAGE, Cordova Bay. Apply Uncle Tom's.

PARTLY FURNISHED COTTAGE, CLOSE to beach at Brentwood, with garage, $15.00 monthly. Greenwood, 1405 Douglas Street.

PARKSVILLE (HARRISON'S) — CAMP sites and cottages. Warm, sandy beach and fishing.

SHAWNIGAN LAKE — FURNISHED 3-room cottage, with boat and tent; one hundred feet of good, safe waterfrontage, in secluded spot; to rent for July. Phone E 3595.

SUMMER CABINS AND COTTAGES AT Deep Cove. Safe bathing for children. Good fishing. Prices reasonable. Phone Sidney 30X. Mrs. C. Moses.

SMALL COTTAGE FOR RENT AT CADboro Bay, by week or month. Box 463, Colonist.

SHAWNIGAN LAKE, TO RENT, FOURroomed cottage for month of July. Box 9991, Colonist.

TO LET—SHAWNIGAN LAKE, COTTAGE on waterfront. Phone McMorran's, Cordova Bay.

TO RENT — THREE-ROOMED FURnished cottage, Portage Inlet. Close bus. Private beach. Phone E 1311.

LANGFORD LAKE
VERY pleasant and nicely furnished four-room waterfront cottage; electric light, city water. Apply 24 Lotus Avenue, Gorge, Victoria. Phone E 7761.

65 AUTOMOBILES

RADIATORS AND FENDERS

AUTO RADIATOR, BODY AND FENDER Specialists. Workmanship that cannot be excelled.
BURGESS BROS.
1209 Quadra Street — Empire 2231

65A FOR SALE

AUTO PARTS OF ALL KINDS. WE are now wrecking 1927 Pontiac, 1926 1½-ton Dodge-Graham truck, 1927 Ford sedan, and have all parts for sale. Truck rear-end, with 30 x 7.50 tires, good for pole logging, $65.00.
Best prices paid without delay for late model cars and trucks for wrecking.
W. FRANK CAMERON AUTO PARTS
949-953 View St. — Phone E 6633

MUTUAL AUTO SALES NOW EQUIPPED for complete car service.

A Mart for Busy Readers—Property for Sale or Trade

65 **AUTOMOBILES**
(Continued)

STUDEBAKER REGAL COMMANDER SEDAN, lovely condition throughout; licensed $550
STAR 1927 TOURING; licensed $115
GRAHAM-PAIGE SEDAN; not used since 1932 .... $325
1929 OLDSMOBILE SEDAN; a beauty $395
MASTERS MOTOR CO., LTD.
800 Yates St. Phone E 3541

AUTOMOBILE OWNERS—HAVE YOUR car put in good repair for the fine weather by a mechanic with over 10 years' experience. Work guaranteed at reasonable cost. 2740 Asquith St.

BATTERIES REBUILT, $4.00 AND UP Fully guaranteed. All sizes.
FRANCIS' BATTERY SERVICE
1412 Quadra St. Empire 7032

BILL BRIDGEWOOD, FORMERLY OF Begg Motor Co., is now located at 725 Discovery St. Expert repairs on Nash and Chevrolet. E 8233.

CHASSIS AND ENGINE STEAM cleaned. 724 Johnson. Chat Dowman E 1411

FOR SALE — THREE-QUARTER TON truck; just the thing for fruit farm; cheap. Apply 1809 Gladstone Avenue after 4 p.m.

GOOD HUDSON CAR, FINE RUBBER; runs well; new battery. Make truck, service car or stage. Yours for $35
MUTUAL AUTO SALES
925 Yates St. Phone G 5843

HUPMOBILE SEDAN, IN LOVELY CONdition; privately owned. Must be sold. Apply Box 487, Colonist.

HIGHEST CASH PRICES FOR USED cars. Victoria Auto Wreckers, 731 Cormorant. E 8444.

ONE-TON FORD TRUCK FOR SALE or trade for light car. 1447 Taunton Street.

1928 CHEV. COACH AN ECONOMICAL little four-cylinder car, in first-class condition, four-wheel brakes, good tires, etc. A real buy for only $250.
ROYAL SERVICE GARAGE
1001 Blanshard St. Phone E 9415

1½-TON DODGE TRUCK, IN GOOD condition; 1934 licence; $100, part cash and terms. N. Pullen, Metchosin. Phone Belmont 16M.

JAMESON MOTORS USED CARS
1927 NASH STANDARD SIX SEDAN, in good condition $245
1930 CHRYSLER SIX SEDAN, in real nice shape $345
1930 DE SOTO SIX SPORT ROADSTER, like new, rumble seat $395
JAMESON MOTORS, LTD.
740 Broughton St. Phone G 1161

CHRYSLER SEDAN, FOUR-CYLINDER. This car is in particularly nice condition $285
PONTIAC SEDAN, 1929 model $425
FORD COUPE $25
FORD WOOD TRUCK, dump body $35
CECIL EVE MOTORS, LTD.
Pontiac and Oldsmobile Sales and Service
845 Yates Street

BEGG MOTOR CO. LTD.
1931 Nash Sedan (small) $550
1930 Studebaker Sedan 495
1931 Durant Sedan 495
1930 Chevrolet Sedan 425
1928 Packard Sedan 895
Plymouth, Chrysler, Dodge, De Soto
865 Yates St. G 1144

THOMAS PLIMLEY, LTD.
1927 CHEVROLET COUPE
Good mechanical condition, paint fair. Licensed this year. Economical to operate. Many miles of reliable closed-in transportation. A real snap.
TODAY'S BEST BUY $135
ONE FORD LIGHT Delivery .... $ 75
1926 STUDEBAKER $150
1929 CHEV. LIGHT DELIVERY; 1934 licence $295
1931 STUDEBAKER "8"; six-wheel equipment $650
MANY OTHERS
PLIMLEY'S
OPEN ALL NIGHT
1010 YATES ST. G ARDEN 7161

THE BIGGEST CLEARANCE OF GOOD USED TRUCKS EVER OFFERED
DODGE CANOPY $95
YELLOW KNIGHTS CANOPY $125
2-TON WHITE, on duals $250
1927 G.M.C. T20 .... $275
1928 G.M.C. T19 .... $295
1928 G.M.C. T30 .... $325
1927 INTERNATIONAL, on duals $395
1929 DODGE for $425
1928 FAGEOL, on duals $425
1931 FORD, on duals $595
1929 G.M.C., on duals, and underbody hoist $595
1931 G.M.C., on duals $695
GENERAL MOTORS PRODUCTS
1200 West Georgia Street
Vancouver, B.C.

WE HAVE A LARGE VARIETY OF USED CARS FOR SALE AT BARGAIN PRICES
1931 Ford Tudor Sedan, reconditioned and in perfect running order $395
1932 Fordor Sedan, a smart car, in excellent condition $650
1930 Ford Town Sedan, light paint and cream wheels, completely overhauled motor $495
1928 ESSEX .... DeLuxe Coupe $275
1929 GRAHAM .... Sedan $375
1933 CHEVROLET .... Delivery $650
NATIONAL MOTOR COMPANY, LTD.
818 Yates Street G 8177
Open Evenings

BUY HERE WITH CONFIDENCE
$575—FORD DE LUXE SEDAN, 1932.
$495—GRAHAM SEDAN, 1930.
$495—MARQUETTE SEDAN, 1930.
$450—NASH SEDAN, 1929.
$375—GRAHAM SEDAN, 1928.
$295—ESSEX COACH, 1928.
$185—JEWETT SEDAN, 1926.
965 Yates St. Phone E 1107
THE MOTOR HOUSE (VICTORIA), LTD.
Chevrolet Dealers Open Evenings

1932 BUICK CONVERTIBLE FIVE-PASSENGER PHAETON on 114-inch wheelbase. Built-in trunk, extra trunk rack, two spare wheels in fender wells, etc. All in beautiful condition. A very smart exclusive model at a low price.
OTHERS
H. A. DAVIE, LIMITED
Buick and Oldsmobile Cars—G.M.C. Trucks
Fort St. at Quadra Phone G 8154

1930 AUBURN SPORTS CABRIOLET, new tires, in perfect condition, reduced to $425. 1928 Hupmobile De Luxe Sedan, motor rebored, new paint, good tires, licence, $385. Studebaker sedan, licence, $150. Morris Cowley touring, $85. 1926 Overland coach, $65. Fordson tractor $150. Parts for all makes of cars and trucks at a very low price. We pay spot cash for cars and trucks. Clarke's Garage, 931 View St.

65B **WANTED**

BEST PRICES PAID FOR USED CARS EMPRESS GARAGE E 7633

WANTED FOR CASH — USED CARS LATE MODELS
THOMAS PLIMLEY, LTD.
1010 Yates Street Victoria, B.C.
Phone G arden 7161

To Out-of-Town Subscribers

Out-of-town subscribers who wish to answer advertisements in which only the telephone number of the advertiser is given may mail their replies to The Colonist, and The Colonist will communicate such replies to the advertiser.

65 **AUTOMOBILES**
(Continued)

WANTED—SMALL CLOSED CAR, IN good condition, with licence. Will pay up to $125 cash. What have you? Box 453, Colonist.

WANT TO BUY 30 USED CARS. MULlard's Used Car Exchange, 831 Yates. Phone E 8643. Cars bought, sold and exchanged.

WANTED—FIVE-PASSENGER CAR, UNder $100. Full particulars, Box 493, Colonist.

67 **BOATS AND LAUNCHES**

BOAT LUMBER, CEDAR, SPRUCE AND oak stock; low prices. Spruce oars, $1.25 per pair, shaped. DALZIEL. G 1422.

CABIN CRUISER, 36 FT. LONG, 8½ FT. beam, 18-horsepower marine engine. 12 miles per hour. Box 9338, Colonist.

CABIN LAUNCH FOR SALE—28 FEET by 7. Phone E 4249.

FOR SALE—12-FT. CAT BOAT; JUST built. Phone E 3703.

YOUR PRESENT BOAT IN TRADE ON a new one—Rowboats or launches. HAYCROFT, Roberts Bay, Sidney.

32 x 7.6 x 3-FOOT DRAUGHT CABIN fishboat; 16-h.p. medium duty; A1 condition. G 6230. Or Box 8377, Colonist.

10 TO 14-FT. ROWBOATS. D. JONES, 560 Dallas Road.

75 **BUSINESS OPPORTUNITIES**

A GOING CONCERN, SAANICH, AT bedrock price. Assured income. Particulars, apply 2345 Estevan Ave. O 2202.

APARTMENT BLOCK. VERY SPECIAL. Good money maker. Hammond, 1505 Elford St.

CONFECTIONERY AND GROCERY COMbined, new fixtures. $250 cash. Box 430, Colonist.

EXPERIENCED BUSINESS WOMAN would manage for owner, or rent, large residence or apartment, fitted for housekeeping rooms. Good district and pleasant surroundings essential. Box 479, Colonist.

FOR SALE — GARAGE AND SERVICE station, complete; three pumps and equipment. P.O. Box 41, Courtenay, V.I.

FURNISHED APARTMENT BUSINESS, making good money. Hammond, 1505 Elford St.

GROCERY BUSINESS WITH MEAT market in connection, including stock, fixtures, building. Good locality. Going concern. Box 445, Colonist.

SHORT NOTICE SALE
$325
LIGHT GROCERY, CONFECTIONERY STORE. Nice lot of fixtures. Close in. Living quarters. Rent only $15.00. Splendid opportunity. We advise you to act quickly and be prepared to pay cash if you want this BARGAIN AT $325.
Exclusive Agents
LEE, FRASER CO., LTD.
1222 Broad St. Phone E 4723

SUMMER RESORT HOTEL OFFERED AT sacrifice. Hammond, 1505 Elford St.

WELL-LOCATED ROOMING HOUSE, situate in a really good residential district, close to cars, stores, six blocks from business district. Three single and two double, gas equipped and furnished housekeeping units, two bathrooms and separate toilet; also owner's suite, two rooms and bathroom. Two-car garage and workshop. Returns, under the worst conditions, $50.00 per month, and provides owner's quarters. Price of property and contents $5,500, with $2,500 cash. The Royal Trust Company, 1202 Government St. Phone E 4126.

WE SPECIALIZE IN THE SALE OF businesses of all kinds and sizes. L. U. Conyers & Co., 1025 Douglas Street.

79 **WANTED TO BUY—HOUSES**

LISTINGS WANTED OF SMALL MODERN BUNGALOWS in the suburbs, with low taxes and HALF ACRE to ONE ACRE of grounds. Clients waiting. Advise Real Estate Department, The Royal Trust Company, 1202 Government St. Phone E 4126

78 **HOUSES FOR SALE**

Established 1863
SOLID STONE BUNGALOW
Right On Seashore
JUST the place for retired mariner; contains five rooms, three-piece bathroom; garage. Uninterrupted views of entrance to Victoria and Esquimalt harbors, and south to Royal Roads. Nice large lot; kitchen garden. Price reduced to $2950

CORDOVA BAY WATERFRONT—Summer cottage of four rooms, two verandas; living-room 22 ft. long, with fireplace; furniture included. Also a cabin, 10x12. Garage. Lot 82 x 350. Price $1750

OAK BAY BUNGALOW, with a view of the park. Well built and particularly well finished inside. Contains five rooms, oak floors. Garage. Price now $3600
THE B.C. LAND & INVESTMENT AGENCY, LTD.
922 Government St. Phone G 4115

FROM OWNER, MODERN STUCCO BUNgalow, five rooms; close to Willows Beach, school and car. $3,200; would consider less for good down payment. Phone O 3214.

MARINE VIEW, LOCALITY, CONSTRUCtion and general assemblage are the conspicuous features of this property of especially attractive design, in a setting of rustic oaks, on a tract of approximately half acre. The interior finish, with its hardwood floors, dome ceilings, electric fixtures and tiled fittings, is very select. There is hot-water heating and a garage. A home of individuality, in a choice district. Price $5,250. MARA, JONES & CO., LTD., 1212 Broad St. Phone E 3623

NEW, MODEST-PRICED BUNGALOWS. Real homes, inviting in appearance, bright and spacious in assemblage, and with all necessary requisites. Five rooms for $2,100; low taxes; exceptional value, attractive terms. Five rooms for $2,950; sea view, choice locality; will consider lot in part payment. Five rooms for $2,500; in Oak Bay, the popular residential district.
MARA, JONES & CO., LTD.
1212 Broad St. Phone E 3622

TO BE SACRIFICED—LOVELY HOME IN James Bay. Small cash payment. For particulars apply Box 486, Colonist.

INVESTIGATE THIS!
WELL-BUILT, SUBSTANTIAL HOUSE containing three bedrooms (two with open fireplace and one with wash basin), very large living-dining room with brick fireplace, bright kitchen and modern bathroom, on ground floor. Concealed stairway to large attic partly finished for five additional bedrooms and bathroom (a few hundred dollars would complete). Large basement, furnace and garage. Well located, near Jubilee Hospital and several car lines. Just repainted and in excellent condition. This is an ideal home as it stands, or could be made a revenue producer in several ways. See us about this today.
Price, on very easy terms $2450
Or would take small cottage as part payment.
SWINERTON & MUSGRAVE, LTD.
620 Broughton Street

NEAR STADACONA PARK
WE have a stucco house with "Duroid" roof, comprising hall, large living-room with fireplace, dining-room, den with fireplace, pantry and kitchen downstairs, and four bedrooms, dressing-room, bathroom and linen closet upstairs. HARDWOOD FLOORS in hall and living-room; solid concrete basement with AUTOMATIC OIL hot-water heating system. Fine, large garden, adjoining the park. Garage. Price $5,000 or near offer.

SIX ROOMS FOR $1,200
WE offer a stucco house of six rooms, on stone foundation, near Jubilee Hospital, with hall, living and dining-rooms with fireplaces, pantry and kitchen downstairs, and three bedrooms and bathroom upstairs. Taxes only $58.00.
THE ROYAL TRUST COMPANY
Real Estate Dept.
1202 Government St Phone E 4126

78 **HOUSES FOR SALE**
(Continued)

RECENTLY AND WELL-BUILT FIVE-roomed house; electric light, nice garden, fruit and small fruit, garage, chicken house; standing in one-half acre $1800
G. WALLICH
Real Estate and Insurance Agent
Cowichan Station, B.C.

FAIRFIELD DISTRICT
WELL-FURNISHED, ATTRACTIVE SIX-ROOMED BUNGALOW. A sacrifice. Built-in features, hardwood floors, hot-air furnace, laundry tubs. Garage. Immediate possession. Inspection by appointment. For quick sale, only $3975
(Terms to arrange.)
H. G. DALBY & CO., LTD.
634 View Street, Opposite Spencer's

BRENTWOOD SPECIAL
$525 CASH, full price—2 cottages, one 3 rooms with large sleeping porch, and one 2 rooms, standing on over an acre within 200 feet of the water. Both cottages furnished as Summer homes. Land under cultivation with logans, strawberries, raspberries and currants. Very fine spring. This property is a great sacrifice, and has to be sold quickly.

$750 EACH—2 neat little bungalows on one lot, one 5 rooms and the other 4 rooms. Both in excellent condition. Rental for $13 a month each. Located within walking distance from City Hall. One of our best buys.

$1250—FAIR cash payment, balance as rent at 6%. A 5-roomed modern bungalow facing on one street and a 2-roomed cottage facing the other street, both on the same lot, all in excellent condition, with open fireplace, sun porch, etc. Nicely located close to Foul Bay beach.
INDEPENDENT INSURANCE AGENCIES, LIMITED
574 Yates Street Phone G 1851
Evenings and Sundays, Phone E 6144

ASTOUNDING SACRIFICE
QUADRA STREET, SAANICH
50 CENTS ON THE DOLLAR
5 ROOMS and attic; full cement basement; garage. Large grounds in lawns, flowers and shrubs. Low taxes.
Price Only $2,750
JOSEPH C. BRIDGMAN
Exclusive Agent
604 Broughton St. Established 1858
Albert Burdon, Real Estate Dept.

WE WRITE ALL CLASSES OF INSURANCE EXCEPT LIFE
General Agents for
Union Assurance Society, Limited, of London, England
BISHOP & WORTHINGTON, LTD.
576 Yates St. Phone E 3241

6-ROOM MODERN BUNGALOW, FURNace, garage and modern barn; city water and light. Will sell on easy terms.

6-ROOM BUNGALOW, CEMENT BASEment; hot water heat; good lot, $800.

6-ROOM MODERN HOUSE; CLOSE IN. $800.
J. N. HOLLAND
308 Pemberton Blk.

$2100—NEARLY ½ ACRE, HIGHLY improved, with six-room house, like new; cement basement, furnace, garage. High location, close in, Saanich. Low taxes. Price has been reduced from $2,500. Good terms arranged.

ANOTHER GOOD BUY is this five-room modern bungalow; two large lots, cultivated; about 15 full-bearing fruit trees. Close bus and school. Low taxes. Price only $2,000, on terms; or near cash offer.

ROBERTS BAY, SIDNEY — Four-room stucco bungalow, shower bath and toilet; 125 ft. waterfront, nice beach. $1,700, on terms.

We have some splendid bargains in Fairfield district. There never was a better time to buy than now.
W. J. GILLILAND & CO.
1203 Broad St. G arden 5741

$2100—FULLY FURNISHED, THREE large rooms. A cosy, comfortable home, close in. Well furnished, clean. No expense needed for years. Easy terms to the right party.

$1050—FULLY FURNISHED, in Oak Bay, three cosy rooms, newly decorated. Close to street car and bus. Taxes $16.00. The present owner is transferred to Vancouver. This is really a bargain.

$2150—SIX ROOMS, well furnished. Close to Oak Bay High School. The owner is leaving for England next month. This property must be sold.
GEORGE RANDALL
1303 Douglas St. Phone O 7241

4 ROOMS, MODERN; GARAGE; 2 LOTS. Accept reasonable cash offer. 456 Davida Ave.

3-ROOMED COTTAGE IN SAANICH; garage; large lot. Box 420, Colonist.

80 **PROPERTY FOR SALE**

CHEAP SMALL COUNTRY HOME IN the Brentwood district. Acre and half of cultivated land, plenty of fruit. Three-room cottage, with good outbuildings. Price $1000
(Less for all cash.)
JOHN GREENWOOD
Bank of Toronto Bldg., 1405 Douglas St.

SAANICH WATERFRONT
NEAR REST HAVEN
FOUR-ROOM NEW STUCCO BUNGALOW, bathroom, electric light; garage; 125 ft. seafrontage. Clear title. Price $1700
A. A. MEHAREY & CO.
624 Fort St. Phone E 1187

PROPERTY, SALTSPRING ISLAND, cheap for cash. Phone O 6785.

BARGAINS IN NORTH SAANICH
WATERFRONT AND INSIDE PROPERTIES
Information Freely Given
Write or Phone
S. ROBERTS SIDNEY, B.C.

82 **ACREAGE FOR SALE**

$850 — ONE ACRE ORCHARD AND small cottage at Deep Cove. Good soil. Sparling, Estate Agent, Sidney. Tel. 1.

84 **ACREAGE WANTED**

WANTED — SMALL ACREAGE, CABIN. Cash. Near Victoria. Box 406, Colonist.

85 **FARMS FOR SALE**

BRAEFOOT ESTATES
"A Revenue-Producing Country Home With All City Advantages"
Canada's finest planned development of the historic Tolmie Farm, just 2½ miles from Victoria City Hall. Model demonstration farm with free, expert supervision and direction available to all settlers. Guaranteed cash market at your door. All city conveniences, high and public schools, churches, playgrounds, light, telephone, municipal water system, mail delivery, bus service, etc. NO ORIENTALS. Small cash payment. Balance over ten years. Apply to:
PEMBERTON & SON, LTD.
625 Fort Street Victoria, B.C.

LAND ACT
NOTICE OF INTENTION TO APPLY TO PURCHASE LAND

In Victoria Land Recording District of Victoria, and situate in Long Harbor, Salt Spring Island, about one mile from the head of same.

Take notice that Anita M. Baldwin, of Ganges P.O., Salt Spring Island, occupation, married woman, intends to apply for permission to purchase the following described lands:

Commencing at a post planted on the westerly end of a small island midway in the channel of Long Harbor, thence easterly and following the shoreline of said island to the point of commencement, and containing 0.5 acres, more or less.

ANITA M. BALDWIN.
Per F. B. J. Stephenson, Agent.
Dated April 30, 1934

Silver fox farming is to be introduced into Iceland

NOTICE

To wind up an estate, tenders will be received by the undersigned up to the 4th day of July, 1934, for the purchase of Lot 6, Section 74, Victoria District, Fernwood Estate, Victoria City, B.C., Plan 164, being number 1330 Yates Street, Victoria, B.C.; also Lot 2, part of Section 3, Spring Ridge, Victoria, B.C., Plan 891, being number 1285 Balmoral Road, Victoria, B.C. (together with the buildings thereon).

And Lot 8, Block "A," Plan 1092, Oak Bay Municipality, B.C.

The highest or any tender not necessarily accepted.

Dated this 18th day of June, 1934.

WM. J. CAVE,
Executor.
1003 Langley Street, Victoria, B.C.

$1,400—Terms
1134 EMPRESS AVENUE—Six rooms, cement basement, furnace and laundry tubs. Exclusive agent.

James Bay, near beach. See view. A real bargain in a home with four bedrooms. This house is exceptionally well built, spotlessly clean, and in first-class repair, with two lots. Cost over $5,000 to build. Our price only $2,500, on terms. Don't fail to see this snap.
ARTHUR E. HAYNES, LTD.
Fire and Auto Insurance, Collections
725 FORT STREET
Office E 3823 Night G 2966

REAL VALUES
$750—NORTH DOUGLAS DISTRICT. Cute little cottage of three nice rooms, open fireplace, hot and cold water, electric light. Choice garden. A1 condition throughout. Easy terms.
$1,300—HIGHER FERNWOOD. Cosy bungalow containing living-room with open fireplace, two bedrooms, kitchen with separate pantry, two-piece bathroom, garage, etc. Must be sold—Make us an offer.
$1,800—HIGHER GORGE. New stucco bungalow of four rooms, open fireplace, built-in bath, polished floors, basement and garage. Moderate sum down, balance arranged.
$2,000 — FAIRFIELD, WITH VIEWS OVER WATER. Beautifully kept bungalow of five rooms, living and dining-rooms en suite, fireplace; cement basement and furnace. For personal reasons owner must sell. Offers considered.
P. R. Brown & Sons, Ltd.
1112 Broad St. Phone G 7171

SEAFRONT
Delightful property, built on the edge of the sea, with three-quarter acres of rocky and part garden soil. Solid stone-constructed five-room bungalow, with large rooms, two open granite fireplaces, three-piece bathroom, city water and electric light. The views from this property are superb, and the solid construction of the building, together with granite-wall fences, represent a far greater investment than the price asked, namely **$2,900**
Want Waterfront? See This!
KER & STEPHENSON, LTD.
1205 Government St. Phone G 4127

Best Bargain in Saanich
Seven acres. Four rooms. Three chicken houses. Additional cottage. Two brooder houses. Garage. Ample water and firewood. Pump, electric light. Young fruit trees; tools... **$1500**
Auto Camp Snap, Revenue, $1450
Six furnished cottages; plumbing.
FRASER BISCOE
Cor. Broad and Cormorant E 9413

BELIEVE IT OR NOT THIS IS TRUE!
Situate in Oak Bay, built two years ago. Stucco construction. Living-room with open fireplace. French doors to dining-room; well-equipped kitchen; two bedrooms with cedar-lined clothes closets; up-to-date bathroom; full cement basement, furnace. Two fine lots in garden. Many other attractive features.
REDUCED FROM $4,000 to **$2,700**
Victoria Homes & Gardens, Ltd.
606 Fort St. Phone E 4101

SEASIDE HOTEL
Nicely situated small hotel of twenty rooms. Separate bungalow. General store. Wharf and number of cabins. Daily boats from Vancouver. Good bathing, fishing and shooting; tennis court; park, picnic grounds, orchard and garden; 178 acres, with large seafrontage. Well-established business and good opportunity for further development. Can arrange terms to satisfactory purchaser.
Heisterman, Forman & Co.
608 VIEW STREET

HUDSON'S BAY LANDS
ESQUIMALT HARBOR WATERFRONTAGE
About 15 acres with water and road frontage, not far from Colwood. Average price, per acre $150
ISLAND HIGHWAY (Four-Mile Hill)—Nice treed building site, about one acre. Price $250
UNION ROAD, near Quadra—One or two acres of good land at, per acre, $300
GORGE WATERFRONTAGE—3.3 Acres, trees, some rock. Good building sites. City water, light and phone. Low taxes. Price $1,000
THE B.C. LAND & INVESTMENT AGENCY, LTD.
922 Government St. G 4115

SNAPS WANTED
Have genuine all-cash buyers for smaller type Oak Bay bungalows at prices in keeping with market conditions.
Please phone or call in with your listings. Prompt inspections.
Oliver & Mathieson, Ltd.
640 Fort Street—Phones
Office, E 5041; Night, G 2067, G 4066

During a heavyweight contest a few days ago several members of the audience came to blows. We cannot help feeling that this was setting the men in the ring a very bad example

SOUTH SAANICH
Very fine new seafront home. Six large rooms. Hot water heating. About half acre sloping to sea. Exceptional views. This home for personal reasons has been cut to one-half its original cost. Full particulars on application.

9 Miles From Victoria
Nice self-contained semi-residential farm of twenty acres. This farm has many features not usually found in this class of property. For quick sale **$5,000**

High Fairfield
NEAR SEA AND PARK
An attractive, well-constructed stucco bungalow, built for comfort and convenience. Large drawing-room, about 20 x 14, with fireplace. French doors to bright dining-room with good views. Hardwood floors in main rooms. Built-in bath and shower. The best of cheerful kitchens with all built-in features. Two fine bedrooms with closets. Two spare rooms up. Gas laid on. Hot air furnace. High, dry, cement basement. Garage. Lawns. Garden. Cement path. All well kept and in exceptionally good condition. A charming home. One block from car line. Price very moderate.
Pemberton & Son, Ltd.
625 Fort St. Phone G 8124

$800
Buys a splendid house on McKenzie Street, Fairfield. Modern, basement. Good garden. Terms: $500 cash, balance easy. This is a gift at the price offered.
Pemberton & Son, Ltd.
625 Fort St. Phone G 8124

Why Pay Rent?
"WHEN"
YOU CAN BUY A GOOD, CLEAN SAANICH HOME, ONLY 1½ MILES FROM CENTRE OF CITY, ON EASY TERMS. TAXES ONLY $15 YEARLY.
(Total price only $775, terms. Discount for cash. First payment, $125; the balance like rent.)
Six rooms, modern plumbing; garage; half basement. Good garden, fruits, flowers, berries, etc. Only one block from schools and street cars.
For Inspection, "See Rey," Care of
L. M. Rosevear & Co., Ltd.
110 Union Bldg. 612 View St. G 6041

NEW HUPMOBILE IS ON DISPLAY

Masters Motor Co., Ltd., Showing Latest in Aerodynamic Type Car

The new aerodynamic Hupmobile, a sensationally new type of automobile, is now on display in the showrooms of Masters Motor Co., Ltd., 809 Yates Street.

A true air-line car, it offers all the advantages of streamlining combined with a new beauty of design that makes it more appealing to the eye than any motor car style so far introduced by the aggressive automotive stylist.

ADVANCED FEATURES

"This entirely new line of six and eight-cylinder cars, incorporating advanced features of body design known as the aerodynamic, with ultra-modern streamlining, are certain to create a new sensation in motoring circles," says Gus. Masters, local distributor. Mounted on a highly developed chassis designed to provide maximum performance, the new body design is bound to create attention wherever it appears because of its contouring. It is particularly distinguished by the fact that there are no straight lines in the body, nor are there any blunt vertical or flat surfaces.

The new cars are mounted on wheelbase lengths of 121 and 127 inches.

WIDER WINDSHIELD

One of the features of the aerodynamic body is its high degree of visibility. The windshield is much wider than normal and has been brought back close to the steering wheel, giving the driver a much greater range of vision vertically than is usually the case.

The body is practically all-steel construction, the only wooden parts being the floor board, roofrails and ribs and a few trim sticks.

Because of the greater width in the front of the car, an entirely new seating arrangement has been made possible. In this new body the front seat is nearly six inches wider than in previous models.

TRAYNOR WILL PILOT PIRATES

Third Sacker Replaces George Gibson as Manager of Pittsburgh Team

PITTSBURGH, June 19 (AP). — Genial Harold (Pie) Traynor, for twelve years one of baseball's greatest third basemen, today succeeded George Gibson as manager of the Pittsburgh Pirates of the National League.

The change, effective at today's game with the New York Giants, was announced by President W. Benswanger of the club.

Benswanger, emerging from his office after a conference with Gibson and Secretary Sam Watters, said:

"Gibson is leaving us on the most friendly terms. We both feel the change will be for the best interests of the club. The team has been going badly. Everyone knows that."

Traynor, who has been the team's captain, takes over the helm in the midst of a slump that in three weeks has seen the Pirates skid from second place into fourth in the standings. Gibson has been pilot since 1932.

Six Car Loads Of Horses on Way to Coast

KANSAS CITY, June 19 (CP).—Keith Stucki, apprentice jockey, who was injured in a race recently at Riverside Park, was recovered sufficiently to leave the hospital today and depart for the West with his father, William Stucki, of Paris, Idaho. Stucki has appeared as a jockey on the Agua Caliente, Tanforan and Longacres tracks.

A special train of six horse cars left here today for a meet at Vancouver, B.C.

DUMB-BELLES LETTRES

January 13, 1932.

Jack Oakie,
Hollywood, Cal.

Dear Oakie:

I thought I would take the opportunity and drop you a few lines.

I am positive that I can make you happy. I happen to like the same things that you like. I am thirty-four years old and look younger. I am not married and am really pretty.

I am good company, so they tell me. Most always alone. I don't smoke or drink, never did, somehow I just don't fancy it. It might interest you to know that I am a saver and very economical.

Otherwise I am a good sport. I hope to hear from you in the near future.

(Signed) MISS NORA H——.

P.S.—Can I bring my boy Robert along with me? He is five years old and I think he could act if given an opportunity.

THE THIRD DIMENSION

March 17, 1932.

To a Corset Manufacturer.

Gentlemen:

The garment you advertise as a two-way stretch sounds interesting. Kindly write at once and tell me—whether it pulls one both ways and if so, what happens to one's figure?

(Signed) MRS. ERNA D——.

BLEACH YOUR HAIR AND ENTER THE RACE

June 3, 1931.

Voice of Experience Programme,
Columbia Broadcasting System,
New York City.

Dear Voice of Experience:

A fortune teller told me that my husband is running around with a blonde on our block. There are five blondes on our block. Please tell me what to do.

(Signed) HELEN F——.

There are five blondes on our block.

A garden party and strawberry festival will be held in the grounds of "The Bluff" this afternoon, commencing at 2:30 o'clock, when the public is invited to attend. Teacup reading, under the auspices of the Women's Auxiliary of Holy Trinity Church, Sooke, will be featured.

STORAGE TANK WILL BE BUILT

Designed to Improve Comox Water Supply—Dredging Must Wait

COURTENAY, June 19.—At the City Council meeting here on Monday night, it was decided to build a new 50,000-gallon wood stave storage tank on the top of Siwash Hill, near Comox, to improve the water supply for the Comox residents, which has been very low for some time.

Tests made three weeks ago showed an unsatisfactory condition and immediate action was taken. The site for the new reservoir has been purchased and the wood staves ordered. It is expected that the construction will be completed in the near future.

The half-million-gallon reservoir recently completed about two miles from the city on the west side is now full, the intake having gradually overtaken consumption.

A letter before the council showed that the condition of the road at the point of a recent fatal accident had been pointed out some time ago. It was decided to cut down certain trees and make other improvements.

A communication from J. P. Forde, district engineer of the Public Works Department, indicated that there would be no further dredging of the river anchorage basin for another five years. Major Swan had reported that the slough bridge was good for another five years, and, until this bridge is due for renewal, no further expenditure could be considered. A request had been made that the anchorage be enlarged when funds were available.

RHODES SCHOLARS DEUCEDLY TOUGH

Strange Slang Used in English Inn Causes Landlord to Think Them Gangsters

LONDON, June 19 (AP).—Four Americans stopped at a small inn at Stratford-on-Avon. The alert landlord fancied one, tall and red-haired, bore a resemblance to the notorious John Dillinger, reported once to have taken ship to England. They used strange slang expressions, to him earmarks of the United States gangster. He'd seen them in the movies.

Excitedly the landlord ran to the telephone and called police.

"I have Dillinger here," he whispered. "His whole gang. They are talking deucedly tough."

Police arrived and the strangers were hustled off for questioning. They produced convincing evidence they were not gangsters, but Rhodes scholars sent to Oxford by virtue of their outstanding student careers. They were on their way to visit Shakespeare's birthplace.

NURSING SERVICE AWARDS MADE

Results of School Children's Competitions Announced at Meeting Held at Langford

LANGFORD, June 19.—A meeting of the Esquimalt Rural Nursing Service was held recently. The president, Mrs. M. A. Morrow, was in the chair. The committee decided not to hold the child health day this year. The posters, which were made by the school children, will be held until the annual meeting with the consent of the school principals.

The results of the competitions done by the school children in the Esquimalt rural nursing districts are as follows:

Essays judged by Miss H. G. Kelly, of Colwood, on the subject of "Benefits of a Nursing Service," for senior pupils: 1, Marie Bailey, Goldstream School; 2, Almer Olsen, Langford School; 3, Elsie Hutchinson, Luxton and Happey Valley.

"Value of Water," essay for junior pupils: 1, Earl Cairns and Walter Yeo (tied), Goldstream; 2, Arthur McTavish, Langford.

Slogans, judged by Dr. J. F. Grant, of Victoria: Division I: 1, Robert Simpson, Langford; 2, Phyllis Loch, Happy Valley; 3, Mary Hamill, Langford. Division II: 1, David Colthurst, Sooke; 2, Fitzherbert Bullen, Langford; 3, Robert Clark, Happy Valley.

Posters, judged by Dr. J. F. Grant and J. Kyle: 1, Arthur Syrett, Sooke Superior School; 2, Clara Sharp, Happy Valley; 3, Irene Chicoyne, Langford.

The Dola Dunsmuir Shield was won by the Sooke school.

Making Recovery After Accident

COURTENAY, June 19.—Tommy Dick Osler is making good progress to complete recovery from his injuries in the recent motor accident here.

Child Sentenced To Penitentiary

CHICAGO, June 19 (AP).—Fourteen-year-old George Rogalski, Chicago's "problem child," who lured Dorette Zietlow, thirty months old, into an abandoned ice house and deserted her to die of exposure, tonight was convicted of kidnapping and sentenced to ten years' imprisonment in the State Penitentiary.

DISASTER OCCURS IN JAPANESE COAL MINE

TOKIO, June 19 (CP-Havas). — Seven miners were burned seriously and thirty-four were missing, following a firedamp explosion today in a coal mine in the Matsudira district, Saga Prefecture.

MAYNARD & SONS
Auctioneers and Appraisers

Instructed, We Will Sell at Salesrooms, 731-733 Johnson Street
TODAY, 1:30 P.M.
THE ENTIRE
Household Furniture of Five Homes
Including: Very good Collection of Stamps, Book of Air Mail Covers (first flighters), new 3-piece Chesterfield Suite, small Chesterfield Suite, fibre Sunroom Armchairs, old Mahogany Folding Card Table, Reed Armchairs, Centre Tables, Cabinet Gramophone, Hall Stands, Brass Fender and Irons, very good Sanitary Couches, Upholstered Armchairs, 2 good Electric Radios, Bronze Ornament and Stand, Carpets and Rugs, Dining Table and Chairs, .303 Rifle, Portable Typewriter, Pictures, Mirrors, Breakfast Suites, several good Single and Full-Size Beds, Springs and Mattresses, Dressers and Stands, very good Walnut Wardrobe, Camp Cots, Children's Cots, good Linoleum, Bedroom Tables, Chairs and Rockers, lot of Bedding, Folding Camp Chairs, Bicycle, 6 good Steel Ranges, Heaters, Kitchen Tables and Chairs, Cooking Utensils, Crockery and Glassware, Oil Stoves, 2 extra good Refrigerators, Bath, Lawn Mowers, Garden Tools, Hose, Leaded-Light Door, Meat Safes, Planet Jr. Cultivator, Stepladder, Iron Winch, etc.
Also at 10:30, in Our Stockyard: Usual Sale of Poultry, Rabbits, Fresh Vegetables, Fruit, Bedding-Out Plants, new 12-foot V-shaped Rowboat, Boat Frame, 3-wheel Delivery Bicycle, Etc.
MAYNARD & SONS
Auctioneers Phone G 5921

McCloy & Co.
AUCTIONEERS
Attractive Auction
OF
Choice Modern and Antique Furniture
In Our Auction Halls
Cor. Pandora and Blanshard
Thursday, 1:30 P.M.
This fine lot includes some almost new furnishings from Transit Road, Oak Bay; also effects from Redfern Street, Victoria West, and bungalow furnishings from Leighton Road, belonging to an estate, and sold by order of the executors.
Including: A lovely Walnut Dining-Room Set, Piano, massive oak Dining Set, 3 Chesterfield Sets (one almost new), nice Carpets and Rugs, Single and Double Beds, Dressers, Chests of Drawers, Old China and Glassware, Mahogany Wardrobe and Sideboard, massive Oak Armchairs in leather, Couches, Dinner and Tea Ware, Electric Washer, Utensils, Radios, Pictures, Linen, Oak Flat-Top Office Desk, weathered Oak Desk, Chairs and Tables, Butler's Stand with glass-top Tray, Tea Tables, pretty Standard and Bridge Lamps, and lot of furnishings suitable for Summer cottages and camping, Linoleums, Ranges, Stoves, Tools, 2 good Tennis Nets (cost $15 each), and Sundries.
On View Thursday Forenoon

Little Bedtime Stories

Johnny Chuck Hears Some News

By THORNTON W. BURGESS

Johnny Chuck sat in his doorway looking over the Green Meadows. He felt very fine. He had had a good breakfast in the sweet clover patch. He had had a good nap on his own doorstep. By and by he saw the Merry Little Breezes of old Mother West Wind hurrying in his direction. They seemed in a very great hurry. They didn't stop to kiss the buttercups or tease the daisies.

Johnny pricked up his small ears and watched them hurry up the hill.

"Good morning, Johnny Chuck," panted the first Merry Little Breeze, "have you heard the news?"

"What news?" asked Johnny Chuck.

"The news about old Mrs. Chuck," replied the Merry Little Breezes.

Johnny shook his head.

"No," said he, "what is it?"

The Merry Little Breezes grew very, very sober.

"It is partly bad news," they replied.

"What is it? Tell me quick!" begged Johnny.

Just then Reddy Fox came hopping and skipping down the Lone Little Path.

"Hi, Johnny Chuck, have you heard the news?"

"No," said Johnny Chuck. "Do tell me quick."

Reddy Fox grinned maliciously, for Reddy likes to torment others. "It's about old Mrs. Chuck," said Reddy.

"I know that already," replied Johnny. "But, please, what is it?"

"Farmer Brown's Boy has caught old Mrs. Chuck, and now I wouldn't wonder but what he will come up here and catch you," replied Reddy, turning a somersault.

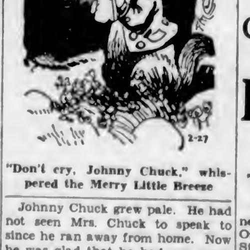

"Don't cry, Johnny Chuck," whispered the Merry Little Breeze

Johnny Chuck grew pale. He had not seen Mrs. Chuck to speak to since he ran away from home. Now he was glad that he had run away, and yet sorry, oh so sorry that anything had happened to Mrs. Chuck. Two big tears came into his eyes and ran down his funny little black nose. The Merry Little Breezes saw this, and one of them hurried over and whispered in Johnny Chuck's ear.

"Don't cry, Johnny Chuck," whispered the Merry Little Breeze. "Old Mother Chuck got away, and Farmer Brown's Boy is still wondering how she did it."

Johnny's heart gave a great throb of relief.

"I don't believe that Farmer Brown's Boy will catch me," said Johnny Chuck, "for my house has two back doors."

Next Story: Johnny Chuck Finds a Use for His Back Door.

News of B.C. Mining

Gold Mining Interest in Osoyoos Areas Continues As Development Reported

New Sections Being Opened Up and Various Groups Are Increasing Outputs—Districts Looking for Increased Activity

Mining activity in the Osoyoos mining division continues to hold the spotlight as claims are being staked in large numbers, syndicates are formed and mines proceed with their development and field work.

One of the latest reports comes from near the international boundary line, where it is claimed the Dividend Mine, situated on Kruger Mountain, about one mile from the customs house, will soon be reopened.

CALGARY FINANCING

The Dividend is reputed to be owned by the Northern Syndicate, which is made up of Calgary financiers, including Premier R. B. Bennett and Senator Pat Burns. This mine, during the past two years, has been involved in a litigation, but it is reported that operations will commence very shortly.

In 1912 and 1913 the Dividend shipped sixteen cars, averaging $24 per ton on the gold value. At present-day figures, this would realize about $40 per ton. The Granby Company then operated the mine. In 1914 the World War intervened and operations ceased, not to be started again until 1930, when D. Lonie and C. Antonson, two Oroville men, took out a lease and started work. They were handicapped by lack of finances; were involved in a litigation and their lease is now through.

TWIN LAKES EXPAND

At the Twin Lakes Mine, the largest producer in this section, the mill capacity has been doubled in the past two weeks, up to forty tons per twenty-four hours. Fifty men are employed steadily at this project.

The shaft on the main vein is now down 250 feet and the vein averages in width from two feet to fourteen feet, with an average width of three and a half feet.

Occasionally some quite rich ore is struck. A small pocket of ore valued at nearly $500 was opened, but the quantity was very small.

The Grandoro Mine nearby vies with the Morning Star in the Fairview district for honors as the second largest producer in this area. Both mines employ about twenty-five men and are working steadily.

The Viking Mine, near the Grandoro and Twin Lakes, has laid off some of its crew and is merely carrying on exploration work on the surface. It is understood that the Viking interests are negotiating for other properties nearby.

Another nearby project, the Wallace group, has announced that encouraging showings have been found at depth.

SHEEP CREEK MINE OPENS WIDER VEIN

Henry E. Doelle, engineer in charge of Sheep Creek Mines, reports average gold value of 41 ounces per ton across a six-foot width for the last seventy-two feet of the total 120 feet that the No. 7 east level has been extended. The vein is described as being the widest yet encountered in the Sheep Creek gold area. No. 7 level is being extended through a zone of enrichment previously stoped on No. 5 and No. 6 level and extending 360 feet ahead of the present face of No. 7 tunnel to the limit of the Queen quartzites. Diamond drilling below the No. 6 level east has indicated two veins. A sixty-five-inch vein has shown values of .71 ounces of gold and a fifteen-inch vein values of 1.16 ounces in gold. These veins are apparently thirty feet apart, stated Mr. Doelle, and will be explored at depth by cross-cuts from No. 7 level. The raise between No. 7 and No. 6 levels has been completed and operations at the mine are progressing, stated Mr. Doelle

NEW DISCOVERY IN WHITEWATER

Prospecting Crew Reports Additional Finds in Taseko Section of Province—May Drill

QUESNEL.—That the Taseko Lake or Whitewater section of British Columbia is destined to be the scene of some sensational discoveries before the present season is far advanced is the opinion of James Donnelly, well-known mining man of this city.

Early this Spring, Mr. Donnelly sent in a prospecting crew with supplies for a season's work in location on some findings that were made years ago, knowledge of which had come to him recently. He accompanied the party in to Taseko Lake, and after seeing them settled, flew back to Quesnel to await reports from them.

SENDING OUT SAMPLES

Just recently he had news from his party to the effect that they had made some substantial discoveries and would be sending out samples for assay. He is planning on making a trip in by plane with the results as soon as they can be obtained.

Jack Pederson, well-known Portland Canal mining man who was in the Taseko Lake district last year and secured some ground there, is shipping in a drill to be used in prospecting his holdings. He will go in as far as Williams Lake via the P.G.E. Railroad, and from that point freight in to Hanceville by truck, and then on to the Whitewater with a pack train. Taylor, the original discoverer of the Whitewater or Taseko Lake district, is now busy on his original location. Owing to the topographical difficulties, the best route into the new diggings is through the Cariboo, instead of up through the Bridge River section.

Low Water in Fraser

QUESNEL.—Low water in the Fraser is proving a boon to the placer miners who are rocking and sluicing on the bars along the big river. An increasing large number are busy this year getting out ready money and most of them are making good wages, some of them better than wages. From now until late Fall, unless heavy rains intervene, there will be a good many thousand dollars recovered, all new wealth for the Province.

PARROT LIKES CHERRIES

CLARKSON, Ont., June 19 (CP).—Robins and blackbirds have failed to oust a parrot that is gorging itself on cherries in G. M. Patrie's orchards. Arriving a week ago, the bird has eaten most of the cherries from the tree and now is working on a second.

MILE-LONG TRAM IS BEING BUILT

United Empire Mining Company Installing Longest Ore Carrier Works in the Field

STEWART.—United Empire Mining Company are making headway with their tramway construction, says The Northern Argonaut.

C. W. Goldsburg, a tramway expert, who has been loaned to United Empire by Dale L. Pitt, manager of Premier Gold Mining Company, is the designer of this ore-carrying system and is supervising its installation.

Owing to the ruggedness of the mountain, where United is situated, a special type of tramway was necessary, and it is known as a four-stage jig-back tramway.

There will be only one span, stretching from the upper terminal at the mine and crossing Bear River to the lower terminal and ore bunkers on the Bear River valley road, three miles above town.

5,500-FOOT SPAN

The span will be 5,500 feet in length, the longest spain in the world. The Yankee Mine in Utah held this distinction in the past. In addition to its great length, the span will be the highest. It is estimated where crossing Bear River the height will be 1,500 feet. Altogether, from a transportation point of view, it will be a novel system.

On account of great length, special braking devices had to be designed, instead of a single bull wheel and brakes at the upper terminal, a system employing four large sheaves placed in a manner, so that the traction cable must travel at a right angle around each pair. The brakes will be applied to the cable between sheaves. This system will insure safety and efficiency at all times.

News of Mines

By Bate & Co., Ltd.

Taylor Bridge River—The tunnel which is an extension of the eighth level west crosscut of Bralorne has penetrated the Cosmopolitan claim of Taylor Bridge River for 550 feet, according to a statement by officials. In this distance, five quartz veins have been exposed, which vary from three inches to eight feet, with assays from $1.80 to $3.50, with picked samples running $14 per ton at $20 per ounce of gold. These veins have been cut at a depth of 1,200 feet from the surface. Taylor Bridge River is also working on its Gun Creek property, comprising forty-five claims, covering 2,300 acres, three miles northwest of the Wayside. Augite diorite formation has been traced through the property. A crew is at work and several veins have been uncovered on the surface.

B.C. Nickel Mines, Ltd. — Main tunnel has been carried into the mountain a total distance of 2,251 feet, an advance of 129.5 feet in the past week. This is an exploratory tunnel, from which diamond drilling is being carried on in a systematic test of the geological formation. No. 2 tunnel, being driven toward a definite objective, was advanced 29.5 feet during the past week to a total distance from the portal of 763 feet. The objective is expected to be reached at about 1,500 feet. Three shifts started in this tunnel on June 9. In addition to diamond drilling, a magnometer survey is in progress.

Sylvanite secured an average recovery of fifty-two ounces of gold from each ton of ore during the year ended March 31, or a current recovery of approximately $18 per ton. Recovery increased from $912,377 in the year ended March 31, 1933, to $1,558,913 in the year ended March 31, 1934. Current assets are $1,080,710. Net profits in the past year amounted to twenty-two cents per share, and are now at a rate of around thirty cents per share yearly.

San Antonio has been in ore for over 500 feet in length on the 600-foot level of the No. 26 vein. A further increase in mill capacity has been decided upon.

Macassa is opening up ore at the 1,725-foot level. The mill continues to handle about 6,000 tons of ore per month, for gross output of close to $100,000, and net profits of around $55,000 per month.

Wright-Hargreaves is producing 19,000 ounces of gold per month from 30,000 tons of ore. On this basis, the current gross income of the company is at a rate of approximately $8,000,000 a year.

Howey Gold Mines has produced approximately 4,000 ounces of gold per month so far this year, or a gross income of $140,000 per month.

Teck-Hughes is producing close to 14,000 ounces of gold per month. Gross output in the five months ended May 31, according to preliminary estimates, was around 68,000 ounces, or a rate of about $490,000 a month.

SHIP SILVER ORE FROM SALLY MINE

Two car loads of high-grade silver ore shipped from Sally Mines, Ltd., Beaverdell area, yielded a total of $4,898.54, according to H. B. Morley, secretary-manager. The two shipments of forty-seven and one-half tons and fifty and one-half tons of high-grade returned $2,012.02 and $2,886.52, respectively. Average values approximately $50 per ton indicated that the silver content of this ore averaged above 100 ounces to the ton. Production was taken from two stopes above No. 2 level and from No. 7 vein, which was developed by winze below No. 2 level. On the other side of this property the two-compartment shaft is down 147 feet with sinking progressing at the rate of about 100 feet per month. This shaft is expected to open the Wellington vein around the 200-foot level. The Wellington vein is showing fifteen inches of high-grade ore where it enters Sally property. Work at the mine is progressing satisfactorily, states Mr Morley, and another car of ore should be on the way to the smelter shortly.

NEW DEVELOPMENT AT KENNEDY LAKE

CLAYOQUOT.—A group of mining claims situated three miles up the Elk River in the Kennedy Lake district and close to the Leora group have been bonded by Victoria men, and work will commence immediately, it is reported. A camp is to be built and a gang of men will be put out at once on the work. The Leora claims, which have been operated for the past two years by a group in California, are idle on account of the scarcity of water.

THREE GANGSTERS FOUND MURDERED

New Jersey Victims May Have Been Killed by Members of Another Gang

NEW BRUNSWICK, N.J., June 19 (AP).—Their hands and feet bound with rope and their mouths sealed with adhesive tape, the bodies of three men, listed in police records here as thieves and petty racketeers, were found shot to death, yesterday in an automobile at Dunham's Corners, East Brunswick Township.

They were identified as Heenry Teel, twenty-four; Peter Georgianna, twenty-five, and Isador Gutman, twenty-nine, all of New Brunswick.

State police expressed belief the three men, who were at liberty on bail following their arrest for a recent road stand holdup, near Flemington, had been trapped by members of another gang, disarmed and placed in Gutman's new sedan and taken to Dunham's Corners for "execution."

Michael Ferenchik, of Milltown, a farm laborer, found the bodies. He called police. Georgianna and Teel were seated in the rear seat, from which the cushion had been removed. Gutman lay across their feet.

RIDDLED BY BULLETS

Four shells from revolvers of three different calibres were found on the floor. Teel had been shot twice under the chin; another bullet had pierced his left hand and entered his ear. Two bullets had hit Georgianna under the chin, and Gutman was shot through the back eight times.

Coroner Matthew A. Maliszewski, South River, and Dr. William C. Wilentz, Perth Amboy, Middlesex county physician, said the men had been dead six to twelve hours.

One of the theories which engaged the authorities was that the men might have tried to hijack a truck of liquor and had been overpowered and seized.

SENT TO JAIL FOR TRYING EXTORTION

VANCOUVER, June 19 (CP). — Convicted in police court yesterday of attempted extortion, Roy Martin, alias Schultze, was sentenced by Magistrate W. M. McKay to twenty-three months in jail.

Police alleged Martin posed as an operative for a private detective and attempted to obtain money from a citizen, declaring he would suppress damaging evidence, which he had obtained against the citizen. Evidence showed that Martin had traveled extensively and at one time had been employed as a police agent in Bombay, India.

What Today Means

"GEMINI"

If June 20 is your birthday, the best hours for you on this date are from 9:30 to 11:30 a.m., from 2:30 to 4:30 p.m., and from 7:30 to 9:30 p.m. The danger periods are from 6:30 to 8:30 a.m., from 12:30 to 2:30 p.m., and from 10:30 p.m. until midnight.

On this date great care should be exercised in the transmission of messages, either written or telephoned. Misunderstandings and mix-ups are due to happen through carelessness. If you exercise the proper care in matters you are handling, you can avoid becoming involved in any such mistakes. In some lines business will show a great deal of activity, and competition will be keen. The desire to buy on price may affect trading. Reliable concerns are going to maintain theirs, and those that engage in price cutting may make the prospective buyer suspicious as to their reliability. If you think the ulterior motive back of an invitation you may receive is to place you under obligations to the party extending it, decline with thanks. The majority of social invitations extended will be prompted purely by the spirit of sociability, so be careful you do not misconstrue these as being prompted by selfish designs. Cupid will guide lovers along smooth paths, and inspire responsiveness to expressions of a sentimental nature.

If a woman and June 20 is your natal day, your energetic, restless nature may very shortly find a satisfying outlet for its surplus energy, with gratifying monetary results. A professional career, either in the field of art or commerce, might probably prove more satisfavtory than the duties and cares of a housewife. Your love for varying experiences may cause you to overlook opportunities that are right now presenting themselves if you only open your eyes to them. Remember, "the other fellow's field always looks greener." Do not marry until you are perfectly satisfied to settle down in one place, and are willing to "stay put" for the balance of your life.

The child born on June 20, as it grows up should be encouraged to join the Boy or Girl Scouts, or some similar organization that indulges in out-of-door hikes and sports, for it will have a nature that craves this sort of activity. It will be perfectly normal in all respects, and loveable. Lessons on how to concentrate will not be amiss.

If a man and born on June 20, you have an unusually good mentality, but your versatility may prove detrimental to your success unless you learn to concentrate your efforts. It is the man who specializes today that meets with the greatest success, and if you will do this, you will have splendid results in time.

The fault I have to find with many modern novels, is that they are too long.—From a Review.

And some of them are a trifle too broad.

Whiter Teeth *QUICK!*

that's even more important than the 25¢ price

When you try Listerine Tooth Paste, you'll discover why so many people prefer it. You'll discover, for one thing, the speedy way this dentifrice cleanses. We use a modern polishing agent. It gets film and stains off the teeth with surprisingly little brushing. Teeth become whiter after only a few days' use. Soft and gentle, this polishing agent cannot possibly harm the teeth in any way.

Then—this 25¢ dentifrice certainly does give teeth a handsome lustre and polish. Again and again, people—particularly women—remark upon the way it makes teeth glisten.

Also—Listerine Tooth Paste has an unusually refreshing effect upon the mouth and gums—in this respect it is just what you'd expect of a Listerine product. After you brush your teeth with it, your mouth feels thoroughly "washed"—assurance of a purer, sweeter breath.

Begin your test of Listerine Tooth Paste soon. Results are what count! If you find this tooth paste better than the one you are using now, you'll welcome the saving it brings you. Try either the 25¢ size—or the new 40¢ size containing *twice* as much. Lambert Pharmacal Company, Toronto, Ont.

REGULAR SIZE 25¢

PRODUCED IN CANADA

When Moving to Your Summer Camp

Ship BY Truck

WE MAINTAIN A DAILY SERVICE TO ALL POINTS ON VANCOUVER ISLAND

It does not matter if it is only equipment for a week-end outing or household effects for a stay of months . . . we are equipped to carry your shipment, quickly, safely, economically, insured from the point of pick up to point of delivery.

Phone G8188

ISLAND FREIGHT SERVICE LIMITED

514 CORMORANT STREET

The Daily Cross-Word Puzzle

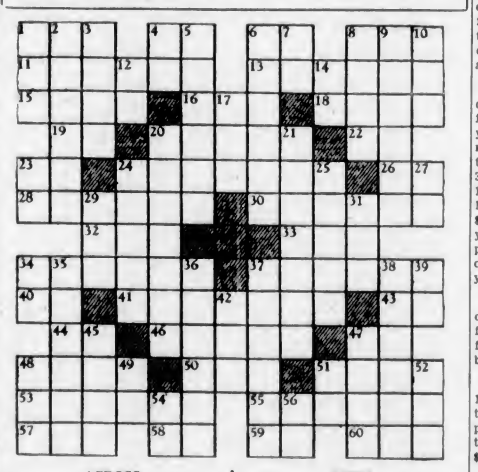

ACROSS

1. Yarn for woof.
4. Whether.
6. Alongside.
8. Watering place.
11. Voyage.
13. Weirder.
15. To revolve.
16. To tan.
18. Poetic: formerly.
19. Italian article.
20. Strip of leather.
22. French conjunction.
23. By.
24. More gauzy.
26. Chinese measure.
28. Shrewd.
30. Pillaged.
32. Australian ostrich.
33. Scottish for "no."
34. To fuse.
37. Musical instrument.
40. Prefix: double.
41. Tales.
43. Conjunction.
44. Type measure.
46. Levels.
47. To perform.
48. Genus of maples.
50. Greek letter.
51. Pole.
53. Continued story.
55. To linger.
57. Peer Gynt's mother.
58. Possessive pronoun.
59. Type measure.
60. Some.

DOWN

1. Part of play.
2. Noises abroad.
3. Small knot.
4. Exists.
5. Condition.
6. To mourn.
7. Old pronoun.
8. Parent
9. Pounding instrument.
10. Skill.
12. At home.
14. Note of scale.
17. Weapon.
20. Place in a certain position.
21. Perrenial flowers.
23. Cooled lava.
24. Vapors.
25. Highways.
27. European fish.
29. Number.
31. To spread.
34. Hebrew.
35. Relatives.
36. Charming.
37. Last part.
38. To unbind.
39. Comparative ending.
42. To soak.
45. Simple.
47. Facts.
48. Man's name.
49. Japanese measure.
51. Musical note.
52. To endeavor.
54. Part of "to be."
56. Forward.

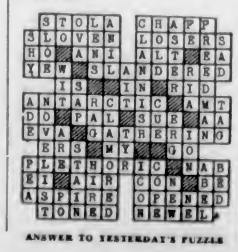

ANSWER TO YESTERDAY'S PUZZLE

DAVID SPENCER LIMITED

WEDNESDAY A.M.

White Shoe Special

New Arrivals! On Sale at..... $2.45

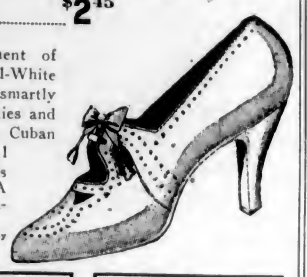

A new shipment of Women's All-White Kid Shoes — smartly styled pumps, ties and T-strap sandals. Cuban heels. A full range of sizes from 3 to 8. A real "Opportunity Buy"!

—Bargain Highway

Cotton Frocks
Special Values at $1.29

Smartly Styled Dresses of printed cotton with organdie trimming. A good range of colors. Sizes 16 to 40.

—Whitewear, 1st Floor

Crepe Nightgowns
And Pyjamas, at $1.00

Women's Floral and Plain Crepe Nightgowns and Pyjamas. Small, medium and large sizes.

—Whitewear, 1st Floor

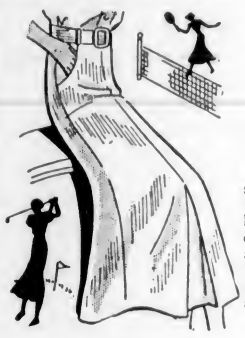

White Sports Skirts
Of Pique and Irish Linen

White Pique Skirts, some buttoned down front, designed with kick pleats and pockets. They launder well and are suitable for boating or tennis. Sizes 14 to 20. Priced at $1.95 to $2.95

Skirts of genuine Irish linen, natural shade. They are trimmed with pearl buttons and have pockets. Very practical. Sizes 14 to 20. Each..... $2.95

—Mantle Dept., 1st Floor

Nu-Back Girdles
That Do Not Ride Up..... $3.95

Side-Hook Girdles of pink satin-stripe batiste, with spiral boning and semi-elastic top. Four strong hose supporters. Price only..... $3.95

—Corsets, 1st Floor

Suggestions for Camp

From Our Staples Department Today!

Indian Blankets in bright colorings and designs. Size 60 x 80 inches. Each..... $2.59
Part-Wool Blankets in grey only. Size 56 x 76 inches. A pair..... $2.95
Cotton-Filled Comforters in dark or light coverings. Each..... $1.95
Unbleached Sheets of medium-weight cotton. Size 72 x 90 inches, a pair..... $2.00
Size 80 x 90 inches, a pair..... $2.25
Unbleached Pillow Cases to match, a pair..... 29¢
English Printed Bedspreads in several colors. Size 72 x 90 inches, each..... $1.19
Size 80 x 100 inches, each..... $1.39
Colored Turkish Beach Towels, each..... 29¢
Pastel-Colored Beach Capes, each, $1.50 and $2.25
Children's size, each..... 79¢
Mosquito Netting in green or white. 36 inches wide. A yard..... 10¢
Table Oilcloth in latest shades. 45 inches wide. A yard..... 45¢
Chair Cushions in neat print coverings. Each..... 25¢
Serviceable Cushions for veranda or beach. Very snappy looking with striped awning covers. Each, 49¢
Mixed Feather Bed Pillows. Each..... 50¢
Striped Ticking Pillow Cases. Each..... 29¢

—Staples, Main Floor

Weary Days—Sleepless Nights Wrack the Nervous System

MILBURN'S HEALTH AND NERVE PILLS

Men and women toss night after night on sleepless beds. Their eyes do not close in the refreshing repose that comes to those whose nerves are right. They are irritable and nervous, weak and worn out, and everything looks dark and gloomy.

Milburn's H. & N. Pills is the remedy that is required to restore them the blessing of good health. They bring back the sound refreshing sleep, tone up the nerves, and impart that sense of buoyancy to the spirits that is the result of renewed mental and physical vigor.